The ANDOVER TOWNSMAN

Andover's Own Newspaper Since 1887

VOLUME 81 NUMBER 1 | ANDOVER, MASSACHUSETTS, OCTOBER 12, 1967 | PRICE 10 CENTS

News Capsules

The retail committee of the Andover Chamber of Commerce is meeting for dinner and a preview of the 1967-68 retail promotional calendar on Oct. 17 at 7 p.m. at Andover Country Club. The social hour begins at 6 p.m.

•

John Popielarski, 27 Bellevue Rd., appeared in Lawrence District Court Monday to appeal a fine for $50 for operating a motor vehicle while under the influence of alcohol and $10 for drunkenness. He was allowed to go on personal recognizance.

Methuen Police told the court that Popielarski struck a parked car in Methuen on Sept. 23 and that he had admitted to having had four or five bottles of beer beforehand. The defendant said his car was forced to the side of the road by an oncoming vehicle and that this was responsible for the accident.

•

Miss Barbara A. Loomer of Osgood St., has been named executive director of the Greater Lawrence chapter, American Red

(Continued on Page 20)

Red Cross Observing 50th Year

Highlights of half a century of service will be demonstrated in pantomime Oct. 17 at the 50th annual meeting and dinner of the Andover chapter of the American Red Cross.

The program which will be open to the public, will be held at the South Church at 6:30 p.m. Tickets are $1.85 and may be obtained at chapter headquarters, 4 Punchard Ave.

Red Cross service to Andover began in 1917 with the organization of the Andover branch of the Essex County Red Cross chapter. Mrs. Bartlett H. Hayes, the first chairman, presided over the opening meeting on Oct. 16 of that year. She will be present at this year's dinner meeting.

The Andover chapter was organized on May 30, 1931, with Dr. Claude M. Fuess as chairman and Frank Markey as clerk. All former chairmen have been invited to the anniversary program.

A business meeting, the election of officers and the presentation of awards will follow the dinner and precede the pantomimes.

Mrs. Joseph J. Tavern, chairman of the chapter, has selected the following committee for the anniversary: Mrs. Frank Santuccio, chairman; Mrs. Arthur Glines, Mrs. Michael Gravallese, Mrs. Dixon Penick, Mrs. William Perry and Mrs. Roger Whitcomb.

The Pied Pipers of Andover

ANDOVER Plumbing & Heating

Formerly Buchan & McNally
"HAL" RUTTER, Prop.
211 No. Main St. 475-5121
Reg. No. 6510

Boy Scouts listen to instructions from Mrs. Charles Packard of the Andover Garden Club which is the winner of an award from Sears Roebuck Co. to finance the planting of greens along embankments at the entry to Andover Recreation Park on Abbot Street. (Cole)

A Community Project

Park Planted With Greens

In the early spring of this year Mrs. George S. Francis of Andover Garden Club wrote to Sears Roebuck Foundation applying for one of that company's Civic Beautification contest prizes, awarded each year to garden clubs throughout the nation which have submitted the most worthy suggestions for a local improvement project. The design plan submitted was for planting of the embankment and roadside area along the approach to Andover Recreation Park on Abbot St.

At the 40th annual meeting of the Garden Club Federation of Massachusetts in May, the Andover Garden Club was cited as one of the prize winners and received a $200.00 grant to get the project started.

Mrs. Francis, Sears award chairman, and her assistant, Miss Marjorie Stearns, sought the cooperation of Leslie Bartow, Andover recreation director, and Phillip Busby, superintendent of the town tree department, and began the work with the placing of topsoil and the planting of 160 low-bush blueberry and 40 low-spreading juniper. These were used not only to beautify the area, but also as a conservation measure to stop erosion of the embankment.

In May, the Girl Scouts helped with the planting and now Boy Scouts are lending a hand with the final planting for this year. The bankings are so steep, that it will take a number of years, a good deal of money, and the cooperation of the community to transform the unsightly area into the bank of green that Mrs. Francis and Miss Stearns visualize. Mrs. Charles Packard is the present Sears award chairman.

In the meantime, the project moves slowly, as the anti-erosion planting begin to take root. The next step toward financing civic beautification and conservation in Andover will be taken Saturday, Nov. 25 when the Andover Garden Club weeks to raise funds with a Decorated House Tour.

AHA Clears Housing Plans

The Andover Housing Authority met Tuesday to approve plans for the new elderly housing project which will be built to the rear of the existing project, Chestnut Court.

Construction of the new units has been delayed while the local Authority debated with the State Housing Board over the merits of electric vs gas heat. The Authority favored electric; the state insisted on gas heat.

Now, as the result of a compromise, bids will be sought for both gas and electric, with electric heat listed as an alternate in the specifications. If bids for the town-preferred system come in under those for gas, the state will permit the use of electric heat.

The Authority will advertise for bids on Oct. 19 providing final official approval from the State Housing Board is received.

OUR 82nd YEAR

The TOWNSMAN begins its 82nd year of service to the community with this issue.

PUNCHARD - ANDOVER ALUMNI ASSOCIATION
Annual Meeting
DINNER - DANCE
Saturday, Nov. 4th
ANDOVER COUNTRY CLUB
For Reservations
CALL 475-2608

Municipal Leaders Invited To Three Day Conference

Sen. Edward M. Kennedy has invited Massachusetts mayors, chairmen of boards of selectmen and county commissioners to a two-day community affairs and national issues conference in Washington.

The conference will be held on Monday and Tuesday, Oct. 23 and 24, at the Capitol.

In announcing the meetings, Sen. Kennedy said:

"There is no better way to strengthen the community - Federal partnership and insure that the people of Massachusetts will get a high return on their tax dollars than providing an opportunity for local officials to present their problems directly to Washington.

The Senator said several members of the President's Cabinet and other Federal officials are expected to participate in the conference. Special emphasis will be placed on the question of crime and violence in urban areas, and on pending legislation in this area.

Other items to be covered at the conference include public transportation, poverty programs, urban development, recreation, air and water pollution, and Federal programs in health, education and welfare.

Further details of the conference will be announced at a later date.

Painting Improvements
BILL LAWRIE
Exterior & Interior Painting
Paperhanging
Call 475-0924

Board Approves Ed. Specs

The School Committee unanimously approved Tuesday new educational specifications for elementary school facilities in West Andover, which will be built as a 24-room addition to the present West School rather than as the separate facility originally proposed.

They include requests for a separate gym, cafeteria and 400-seat auditorium rather than the sort of combination cafeteria-auditorium or gym-cafeteria built into existing schools. The administration explained to the committee that multi-use facilities would be difficult to manage in a complex which will accommodate more than 900 pupils.

The specifications will now be presented to the School Building Assistance Commission. If the plans clear this state agency, work on the project can get underway since a special Town Meeting last August voted $80,000 for preparation of preliminary plans, working drawings and bid specifications.

The ed-specs call for expansion of the West School site by 30 acres, the acquisition of additional frontage on Beacon Street and extention of town sewage lines along either High Plain Road or Lowell Street. These points were discussed in advance of the August meeting and at that time appeared acceptable to both the Board of Selectmen and the Finance Committee which supported the move to substitute a West addition of 24 rooms for a new school of the same size in a different location.

Essentially, school department plans call for use of the existing building as a center for kindergarten and primary activity. The upper grades will be located in the

(Continued on Page Two)

Operation Morale

For the past two years, the TOWNSMAN has printed the names and addresses of Andover men who are serving with the Armed Forces in Vietnam so that friends and others in the community could have an opportunity to remember them during the holiday season with greetings and gifts. We are again offering the same service.

The TOWNSMAN will begin publication of the list for 1967 in the Oct. 19 issue and urges friends and relatives to submit addresses in time for that issue. The deadline: Oct. 17.

The U. S. Post Office deadline for overseas mailing is Nov. 10.

INSTANT READER RESPONSE

TOWNSMAN CLASSIFIED ADS Really work

25 WORDS FOR ONLY 80¢

PHONE YOURS IN

DIAL 475-1944

OPEN EVERY EVENING UNTIL 9
SATURDAY 'TIL 6

ANDOVER CO-OP

a Wide, Wonderful Choice of MEAT

NEW YORK SIRLOIN STEAK lb 88c

FRESH CAPONS lb 55c

CORNED BEEF BRISKET lb 73c

HADDOCK FILLETS FRESH SKINLESS lb 69c

FRESH GROUND BEEF lb 59c

SHORT CUT RUMP STEAK lb 1.69

DELICATESSEN

ESSEM'S VEAL LOAF lb 69c

HOLLAND HAM ½ lb 69c

OLIVE LOAF lb 69c

CHET'S HAM SALAD ½ lb 59c

CHET'S COLE SLAW Pt 33c

LONG SLENDER FRESH CARROTS 2 lbs 25c

SEEDLESS GRAPES CALIFORNIA SWEET 2 lbs 49c

FRESH SPINACH 2 Cello Pkgs 49c

YELLOW COOKING ONIONS 3 lbs 29c

SAVE UP TO 50¢ KING SIZE COLD POWER LAUNDRY DETERGENT 89c

GOLD MEDAL FLOUR 25 lb bag 1.99

WISHBONE Italian Dressing 8 OZ BOTTLE 29c

BURRY'S 10 OZ PKGS MR. CHIPS – GAUCHOS FUDGE TOWN 3 for 1.00

SAVE 20¢ EASY ON SPEED STARCH 22 OZ SPRAY CAN 39c

DEL MONTE CHUNK STYLE TUNA FISH 4 6½ OZ CANS 1.00

CROSS & BLACKWELL SOUPS Cream of Lobster w/Sherry Cream of Shrimp New England Clam Chowder 5 for 1.00

SALADA TEA BAGS 100 COUNT 89c

CO-OP COLUMBIAN COFFEE 1 lb CAN 69c

BIRDS EYE FROZEN FOODS LEAF SPINACH–SQUASH OR CHOPPED SPINACH 7 PKGS 1.00

GOVERNOR John A. Volpe administers Oath of Office to Hon. Philip K. Allen of 1 Highland Rd., chairman of the Andover Board of Selectmen, as a member of the State Compact on Education. Witnessing the swearing in ceremonies are, left to right: Sen. William X. Wall of Lawrence, Gov. Volpe, Philip K. Allen, and Governor's Councillor Thomas J. Lane.

Public Asked To Workshops

The League of Women Voters will hold two workshops to discuss the town manager form of government next week.

The first is scheduled for Oct. 17 at 9:15 a.m. in Cooley House, Phillips Academy and the second will be held at 7:45 p.m. on the same day in the home of Mrs. Alfred Kleider of 5 Pilgrim Dr.

The public is invited to both meetings.

Speaking on the panel for the workshop will be Mrs. James Keck, Mrs. C. H. Leigh, Mrs. R. M. Cole and Mrs. T. C. Burtt.

These workshops will give citizens an opportunity to review the history of the town manager form of government in Andover and to ask questions.

Loans FOR ANY REASONABLE PURPOSE
ANDOVER FINANCE CO.
Street Floor Musgrove Bldg.
ELM SQ. 475-1998

STEVE'S BARBER SHOP
17 MAIN ST., ANDOVER
4 MASTER BARBERS AT YOUR SERVICE
8:30 to 6 – CLOSED MONDAYS

FISH & CHIPS "TO GO"
FRIDAYS - 11 to 6:30
ALSO FRIED CLAMS & SCALLOPS
TRY OUR FAMOUS COLE SLAW
Small – Medium & Large
RICKEY'S VARIETY STORE
53 ESSEX ST. (Next to Railroad Station) ANDOVER
FOR QUICK SERVICE — JUST CALL 475-3012

NEW LOW WATER HEATING RATE
Now . . . the average family can enjoy carefree, automatic electric water heating for less than $1 a week!
MASSACHUSETTS ELECTRIC
New England Electric System
370 ESSEX ST. LAWRENCE 683-9511

BOARD

(Continued from Page One)

new wing which school officials feel must be connected to the present school by a passageway of some sort.

Also specified: air conditioning and carpeting. A swimming pool for school and community use is listed as an alternate.

Also Voted

The committee also voted, upon a motion from Dr. Richard Katz, to begin a "continual progress program" of education in Andover schools with the opening of Bancroft School and followed that with a vote (upon a motion from Committeewoman Virginia H. Cole) to evolve a plan for introduction of such a program in all elementary schools. The Bancroft School is designed for so-called "non-grades" instruction, but the board had never adopted a policy directing its use there.

Bridge Club Game Planned

The Greenleaf Bridge Club will begin its 1967-68 season with a master point game Friday morning, Oct. 13. The bride session will begin at 10:15 a.m. at Andover Country Club.

Interested bridge players are welcome to attend these weekly duplicate sessions with or without a partner. Further information may be obtained from Mrs. Thomas Dye or Mrs. Edgar Joiner.

CUSHING STUDENT

Mary Kohli, daughter of Mr. and Mrs. Lemley J. Kohli of Andover, has enrolled as a junior at Cushing Academy, Ashburnham. She is beginning her second year at the Academy.

SERVING 2,000,000 NEW ENGLANDERS · N.E.P.A.
The ANDOVER TOWNSMAN
Established 1887
Irving E. Rogers
Publisher
Marcelle W. Farrington
Editor
Raymond B. DeRuisseau
Business & Advertising Manager
Published Every Thursday
26 Chestnut St., Andover, 01810
TEL. 475-1943
Second Class Postage
Paid at Andover, Mass.
10¢ per Copy — $5.00 per Year
NATIONAL NEWSPAPER ASSOCIATION 1967
AFFILIATE MEMBER

SUNOCO
STARLING'S SUNOCO STATION
FREE PICK-UP and DELIVERY SERVICE
475-9808
205 North Main Street, Andover

GIOVANNI OLIVA

Giovanni Oliva, 1 A
Oct. 4 at Lawrence G
pital following a long
was 86.

Born in Corleone,
Oliva was married
Jenny (Polizzi). He
Augustine's Church.

Surviving are a da
Pasquale Giovinco of A
grandchildren and s
grandchildren.

The funeral was
from M. A. Burk
Funeral Home with
of requiem at St.
Church. Burial was i
tine's cemetery.

HAROLD G. BOWEN

Harold G. Bowen,
died Oct. 7 in Maine w
stricken with a coro
bosis heart seizure
summer home in Ed
was 67.

Though born in
Conn., Mr. Bowen l
Andover 30 years. H
tified public accountan
his retirement was a
more than 40 years
Douglas Accounting C
operating Lawrence o

He was a 32nd de

Free Churc Local Cent For CWS D

Free Christian Ch
of 46 collection spot
clothing and blankets
posited for the Ch
Service fall collecti
on in Massachusett
churches.

Articles should b
before Oct. 15.

The project, coord
Bay State by the Ch
United, a departmen
sachusetts Council
seeks to collect us
which can be distribu
by the relief agenci
groups throughout the

More than 25 An
testant denomination
in the Church Wo
clothing collections w
twice a year.

CWS officials r
minimum of five mil
clothing is needed th
requests from appro
overseas.

There is urgent
blankets due to the
by the Middle East
this year. Also, sun
and children's garm
pecially needed, acco
ject directors.

Hadassah Te

The greater Lawr
of Hadassah held its
tea on Tuesday, Oct
the Jewish Communit
members were in
formaly brought
ganization.

Mrs. Felix L
Swampscott was gues
the evening and pr
lights of the last nat
tion held in Miam
Levenbach is New E
man of Youth Aliya
regional board.

FLYING CLUB

Pilots or others
formation of a non
club are asked to c
Coblin, 26 Wolcott A

Be In
It's the
. . . and
social ca
now, we
gala occ
Old Andover
93 Main Stre
HOURS: MON

Obituaries . . .

GIOVANNI OLIVA

Giovanni Oliva, 1 Ayer St., died Oct. 4 at Lawrence General Hospital following a long illness. He was 86.

Born in Corleone, Italy, Mr. Oliva was married to the late Jenny (Polizzi). He attended St. Augustine's Church.

Surviving are a daughter, Mrs. Pasquale Giovinco of Andover; five grandchildren and seven great-grandchildren.

The funeral was held Oct. 7 from M. A. Burke Memorial Funeral Home with a high Mass of requiem at St. Augustine's Church. Burial was in St. Augustine's cemetery.

HAROLD G. BOWEN

Harold G. Bowen, 9 Argyle St., died Oct. 7 in Maine where he was stricken with a coronary thrombosis heart seizure while at his summer home in Edgecomb. He was 67.

Though born in Willimantic, Conn., Mr. Bowen had lived in Andover 30 years. He was a certified public accountant and before his retirement was associated for more than 40 years with Robert Douglas Accounting Co. of Boston, operating Lawrence offices.

He was a 32nd degree Mason and a member of Phoenician Lodge AF&AM, Scottish Rite Bodies of Lawrence, Lowell and Boston. He was on the board of directors of the Lawrence YMCA for many years and was an honorary member of the Y's Men's Club. He was a member also of the Lawrence Rotary Club and the Baptist Church in Willimantic, Conn.

Surviving are his wife, the former Thelma F. Sewall; two daughters, Mrs. Harold Bendroth of Exeter, N. H. and Mrs. Richard Morris of Altadena, Calif.; a brother, Albert Bowen of Rochester, N. Y.; four sisters, Mrs. Harry Larkin and Mrs. George Milhinch, both of Willimantic, Conn., Mrs. John Shannon of Mystic, Conn. and Mrs. Doris Essenbarger of India; also six grandchildren.

The funeral was held Oct. 10 from Lundgren Funeral Home with Rev. Earl B. Robinson of Andover Baptist Church officiating. Burial was in West Parish Cemetery.

Memorial contributions may be made to the Lawrence YMCA.

MRS. FRANCES WADE

Mrs. Frances (Thomas) Wade, a former resident at 91 Lowell St., died Oct. 8 at Lawrence General Hospital after a long illness. She was 84.

A native of Somerville, Mrs. Wade was a longtime resident of Andover. She was the widow of Albert N. Wade.

She was a 50-year member and past treasurer of Andover chapter, Order of Eastern Star and a charter member and past president of the Shawsheen Village Women's Club. She had been living at the Nevins Home in Methuen.

Surviving are her daughter, Mrs. Alexander Ritchie Jr. of Andover; a granddaughter, Mrs. Thomas Delnickas of Ridgefield, Conn. and two great grandchildren.

The funeral was held Oct. 11 at Lundgren Funeral Home with Rev. Robert O. Gardiner, rector of St. Augustine's Episcopal Church in Lawrence officiating. Burial was in Spring Grove Cemetery.

Free Church Local Center For CWS Drive

Free Christian Church is one of 46 collection spots where used clothing and blankets may be deposited for the Church World Service fall collection now going on in Massachusetts Protestant churches.

Articles should be left there before Oct. 15.

The project, coordinated in the Bay State by the Church Women United, a department of the Massachusetts Council of Churches, seeks to collect usable clothing which can be distributed overseas by the relief agencies of church groups throughout the world.

More than 25 American Protestant denominations participate in the Church World Service clothing collections which are held twice a year.

CWS officials report that a minimum of five million pounds of clothing is needed this year to fill requests from approved projects overseas.

There is urgent demand for blankets due to the needs created by the Middle East crisis earlier this year. Also, summer clothing and children's garments are especially needed, according to project directors.

Hadassah Tea

The greater Lawrence chapter of Hadassah held its membership tea on Tuesday, October 10th, at the Jewish Community Center. New members were introduced and formaly brought into the organization.

Mrs. Felix Levenbach of Swampscott was guest speaker for the evening and presented highlights of the last national convention held in Miami, Fla. Mrs. Levenbach is New England chairman of Youth Aliyah and on the regional board.

FLYING CLUB

Pilots or others interested in formation of a non-profit flying club are asked to contact Howard Coblin, 26 Wolcott Ave.

Painting, Stenciling Are Society Topics

Early American decorative painting and stenciling will be the topic for a discussion by Mrs. Harold Rand of Melrose at the first fall meeting of the Andover Historical Society on Oct. 19 at 8 p.m.

The Society meets at Amos Blanchard House, 97 Main St.

Mrs. Rand is well known in the area as an authority on Early American decorative painting, as a teacher of painting and restoration techniques and as an antique dealer. She has conducted numerous classes in the art of decorative painting and is active in local historical societies.

The public is welcome to attend the meeting.

Society programs for the balance of the year have been arranged as follows:

Nov. 16: Dr. Vaughan Dabney, dean-emeritus, Andover-Newton, discussing "Andover, Theological Seminary, of, and in, Andover," an informal discussion.

Dec. 14: Annual Christmas meeting.

Feb. 22: Presidents Reception.

March 21: Abbott Lowell Cummings, assistant director, Society for the Preservation of New England Antiquities, speaking on "Early Houses of Essex County Interpreted in Light of their English Antecedents."

April 25: Annual meeting. Also, Charles Childs of Childs Gallery, Boston, giving an informal talk on paintings.

SKIP'S
Rubbish Removal
ATTICS, CELLARS, YARDS CLEANED
Will handle anything
All Types of Moving Jobs
664-8555 . 664-3839

5% TERM DEPOSIT ACCOUNT
New! NO notice required
● Interest from Day of Deposit
● $1,000 Minimum Balance
● Ask Us for Details
Lawrence Cooperative Bank
CORNER of ESSEX and LAWRENCE STS

If you have an ACCIDENT
There are few occasions in life when you need a friend more than when you are involved in an automobile accident. We'd like to be that friend in need. You hope—and so do we—that accident never happens to you. But if it does, we'll be as close as the dial on the nearest telephone. See us for auto insurance that never stalls in rough going.
WILLIAM H. ASH
Insurance Agency
89 North Main Street
Andover, Mass.
Phone 475-5679
Open Evenings & Saturdays for Your Convenience

Louis would agree . . . .
Louis XVI was pretty set about how Louis XVI furniture should look. Above is Velour, which without being slavish to tradition, adapts the classic feeling of the finest of Louis' period. We know Louis would agree! It's carefully scaled and up-dated in every way for the demands of today's homes and homemakers. Muted gold, glass end panels, etched glass door panels, skillfully designed brass hardware and constructed of selected and matched woods. In the velvety softness of a mellow fruitwood finish or opulent antique white. For one room or your entire home!
A Word About Deliveries For Christmas
Redecorating before the big Holiday? Time is running short and only one more week remains in which to place special orders on living room and dining room suites and still enable us to guarantee delivery for Christmas.
The Studio Shoppe
FURNITURE
Colonial – Modern – Provincial Galleries
35 MANCHESTER ST. LAWRENCE
Daily 10 to 9 – Saturdays 10 to 5 – Closed Wednesdays

Beautique . . . Of Andover
Be In Tune With Fall . . .
It's the season when the social tempo steps up. . . . and that's in progress right now. Check your social calendar and make your appointments right now, we'll bring out your beauty to add to the gala occasions! In a big hurry? Walk right in.
Specializing In
Hair Styling - Facials - Manicures
And all Types of Beauty Culture
Old Andover Village
93 Main Street
Andover, Mass.
Tel. 475-3711
HOURS: MONDAY THRU SATURDAY – 9 a.m. to 5:30 p.m.

A Golden Warrior Victory - At Last!

Andover High School's Golden Warriors scored their first football win of the season Saturday in a game with the Greater Lawrence Regional Vocational – Technical High School. The score: 56–0. Halfbacks Ken Chlebowski and Dan Debose contributed three touchdowns each. It was the third defeat for the Vo-Tech team and the first win for Andover in three tries.

KEN CHLEBOWSKI runs for the Warriors' first touchdown.

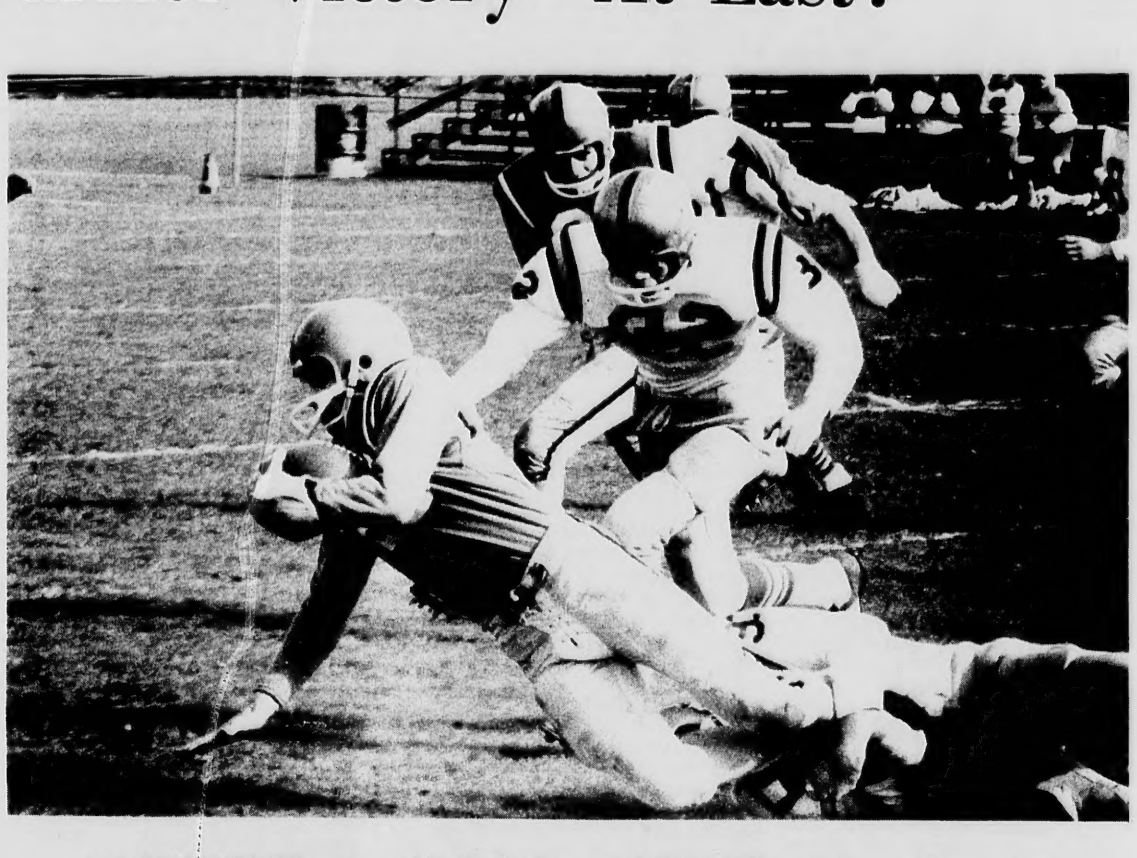

VO-TECH RUNNER is stopped by Randy Towne and Richard White. Below, exhuberant fans.

PHOTOS

by Ted Reed

You'll Enjoy Our
FRIDAY NIGHT BUFFET

Over 40 different dishes . . . Shrimp, Roast Beef . . . Hams . . . Lobster . . . Crabmeat . . . etc . . . etc. Superbly prepared. Served 6 to 9 p.m. $4.50

Our PAR 3 GOLF COURSE Is Open!

SHERATON-ROLLING GREEN
MOTOR INN
LOWELL ST. JCT. RTES 93 & 133 TEL 475-5400

Lundgren
FUNERAL HOME

Member THE ORDER OF THE GOLDEN RULE

DONALD E. LUNDGREN
ELM STREET ANDOVER 475-2072

ESTABLISHED IN 1840

New Boston Tour On Club Calendar

A membership tour of "New Boston" has been arranged for the Andover Garden Club by Mrs. Edward Erickson, program chairman.

The trip is scheduled for Nov. 7 and will include luncheon at the Top of the Hub in the Prudential Center, followed by a business meeting at Mrs. Jack Gardner Museum, with a musical afterward.

Buses will leave the Andover Country Club at 9:15 a.m. Reservations must be made before Oct. 17 with Mrs. James Cowdery.

Also on the garden club calendar the annual meeting and Flower Show of the Northern District Garden Clubs to be held at Abbot Academy, Oct. 19, 9:30 a.m.

The date for the club's flower arrangement workshop has been changed to Oct. 30. Mrs. Byron R. Cleveland Sr. will be guest lecturer.

Committees are busy working on plans for the Annual House Tour, "A Christmas Garland" to be held Saturday, Nov. 25. Five Andover homes will be decorated and open to the public, with tomato bisque, cheese and crackers, coffee and tea, being served throughout the day in the Underwood Room at Phillips Academy. Proceeds will support the club's conservation and civic beautification projects.

A second Massachusetts Symposium, sponsored by the Garden Club Federation of Massachusetts will be presented on Oct. 24, 25 and 26 at New Ocean House, Swampscott. Flower Shows planned and staged by local Garden Club members will be among the activities.

MEET
MR. ROBERT LAVOIE

Elliott's
HOME SERVICE
DECORATOR-SALESMAN

Elliott's makes it easy for you to Shop at Home or Office for Carpeting . . . Floor Coverings . . . Wall Tile

Mr. Lavoie has been assigned to our Greater Lawrence sales division to which he brings a wealth of experience in the field of wall-to-wall carpeting, floor coverings, and designer ceramic wall tile for residential, commercial and institutional applications. Simply call 682–1201 and ask that Mr. Lavoie bring you samples, help you coordinate colors and textures, measure your areas and give you estimates without obligation.

Work When You Want To
In Andover
Baby Sitting
21 and over
For Days, Evenings and
OVER NIGHTS
Call: Betty Pearl
Baby Sitting Placement Bureau
688-0712

WGBH

Sunday, October 15
4:00 - THE CREA
SON Fred Rogers. A
man behind "Mistero
5:00 - SPEAKING F
and NBC News Corre
win Newman interv
John Lindsay of New
9:00 - THE DAV
SHOW. Simon Wiesen
of Nazi war criminal
M. W. Kempner, dep
sioner at the Nuren
talk about criminals
owners of Sardi's,
Trader Vic tell "Wh
Eat."

Monday, October 16
7:30 - SPECTRUM
the Desert. How Profe
Evanari made the N
bloom.
8:30 - THE CREA
SON Walter Felsenst
founder and direc
Komische Opera in
9:00 - NET JOURN
and the Poor. Came
Lower East Side of N

Tuesday, October 1
8:00 - THE WA
ROSES Margaret of A
speare's Henry VI, pt
9:00 - THE SMALL
NIELS BOHR Physi
Teller describes the
scientific thought ca
Danish physicist's co
10:30 - CINEPOS
copter Camera" and
two films created by
copter and zoom le
cussed.

Wednesday, October
8:00 - NEWS IN PE
N. Y. Times newsme
the headlines.
10:00 - THE TOY
UP Young April The
film stars Bessie Lov

Thursday, October 1
7:30 - MAKING TH
Accent Plants.
8:30 - PROFILES I
Robert A. Taft. Stor
nois republican senat
demnation of the Nure
as legally unjustified.
9:30 - THE DISSE
Nationalist Daniel W
in-chief of Liberato
forcefully expresses

Friday, October 20
8:00 - NET PLAY
Tales of Genji. Mor
ventures of this irre
century Japanese Pri
9:30 - NET SPECI
Martin Buber and Isra

Saturday, October 2
7:30 - THE FRE
Hot Turkey Ballotine.
8:00 - NET JOURN
and the Poor. Camer
Lower East Side of Ne
where legal aid on whe
a vital service.
9:00 - LA SCALA
Rossini, Graziella S

Two Accepte

Two students from
been accepted as
Bryant & Stratton Col
George W. Locke, s
Mrs. George H. Locke
will major in marke
Wallace Marsden, so
Wallace Marsden Sr.,
St., will major in

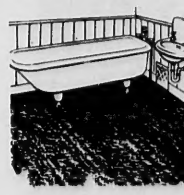

DO YOU
HAVE AN
OLD FASHI
BATHROO

Let us help
your new bathro
today – get
estimates.

W.H
WELC
COMPA
PLUMBING &
475-01

erant fans.

dar

the club's flower
orkshop has been
. 30. Mrs. Byron
Sr. will be guest

are busy working
the Annual House
stmas Garland" to
ay, Nov. 25. Five
will be decorated
public, with tomato
and crackers,
a, being served
day in the Under-
Phillips Academy,
support the club's
d civic beautifica-

ssachusetts Sym-
red by the Garden
of Massachusetts
ed on Oct. 24, 25
w Ocean House,
wer Shows planned
ocal Garden Club
be among the ac-

You Want To
ndover
Sitting
nd over
venings and
NIGHTS
tty Pearl
lacement Bureau
-0712

WGBH-TV

Sunday, October 15

4:00 - THE CREATIVE PERSON Fred Rogers. A look at the man behind "Misterogers".

5:00 - SPEAKING FREELY Host and NBC News Correspondent Edwin Newman interviews Mayor John Lindsay of New York.

9:00 - THE DAVID SUSSKIND SHOW. Simon Wiesenthal, tracker of Nazi war criminals and Robert M. W. Kempner, deputy commissioner at the Nuremberg Trials, talk about criminals still at large; owners of Sardi's, "21" and Trader Vic tell "Where the Elite Eat."

Monday, October 16

7:30 - SPECTRUM Masters of the Desert. How Professor Michael Evanari made the Negev Desert bloom.

8:30 - THE CREATIVE PERSON Walter Felsenstein, Austrian founder and director of the Komische Opera in East Berlin.

9:00 - NET JOURNAL, Justice and the Poor. Cameras visit the Lower East Side of New York City.

Tuesday, October 17

8:00 - THE WARS OF THE ROSES Margaret of Anjou. Shakespeare's Henry VI, pt. 2.

9:00 - THE SMALL WORLD OF NIELS BOHR Physicist Edward Teller describes the revolution in scientific thought caused by the Danish physicist's concepts.

10:30 - CINEPOSIUM "Helicopter Camera" and "Bloopers", two films created by using a helicopter and zoom lens are discussed.

Wednesday, October 18

8:00 - NEWS IN PERSPECTIVE N. Y. Times newsmen go behind the headlines.

10:00 - THE TOY THAT GREW UP Young April The 1926 silent film stars Bessie Love.

Thursday, October 19

7:30 - MAKING THINGS GROW Accent Plants.

8:30 - PROFILES IN COURAGE Robert A. Taft. Story of the Illinois republican senator's bold condemnation of the Nuremberg Trials as legally unjustified.

9:30 - THE DISSENTERS Black Nationalist Daniel Watts editor-in-chief of Liberator Magazine forcefully expresses his views.

Friday, October 20

8:00 - NET PLAYHOUSE The Tales of Genji. More of the adventures of this irresistible 11th century Japanese Prince.

9:30 - NET SPECIAL Dialogue: Martin Buber and Israel.

Saturday, October 21

7:30 - THE FRENCH CHEF. Hot Turkey Ballotine.

8:00 - NET JOURNAL. Justice and the Poor. Cameras visit the Lower East Side of New York City where legal aid on wheels provides a vital service.

9:00 - LA SCALA DI SETA by Rossini. Graziella Sciutti stars.

Two Accepted

Two students from Andover have been accepted as freshmen at Bryant & Stratton College, Boston.

George W. Locke, son of Mr. and Mrs. George H. Locke, 1 Elm Ct., will major in marketing. George Wallace Marsden, son of George Wallace Marsden Sr., 168 Chestnut St., will major in management.

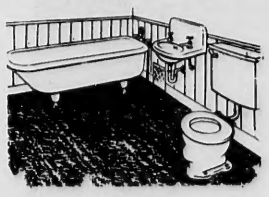

DO YOU
HAVE AN
OLD FASHIONED
BATHROOM?

Let us help you plan your new bathroom. Call today — get our free estimates.

W.H.
WELCH
COMPANY
PLUMBING & HEATING
475-0128

SIC Reports Record Year

Standard International Corp. of Andover has announced in an annual report to stockholders that it rolled up total sales of $88,154,000 in fiscal 1967 as compared with a total of $80,791,000 in 1966.

For the fourth consecutive year, SIC established new highs in sales, net income and earnings per share. Pre-tax profits rose to $6,020,000, an increase of 14% and net profits rose to $3,400,000, or $1.60 per common share, up from $1.53.

The diversified manufacturing company also reports the acquisition of seven companies during the fiscal year and the purchase of eight new bookstores.

LARGEST SAND PILE

The world's largest desert is the Sahara, which covers 3-1/2 million square miles - an area almost as large as the entire United States!

Court's Fair This Saturday

The Chestnut Court Assn. will hold its annual fair on Saturday, Oct. 14 from 12 noon until 6 p.m. in the community rooms.

Tea will be served from 2:30 p.m. with Margaret Sullivan and Mrs. Neil in charge.

Mrs. Ann Renny, president, reports the following table assignments: miscellaneous and apron table, Nellie Doherty and Mrs. Renny; candy and bakery, Vina Hanson; and books and white elephant table, Irma Bean.

KIMBALL PIANOS
& ORGANS
146 South Broadway, Lawrence
682-3417
Reconditioned pianos available

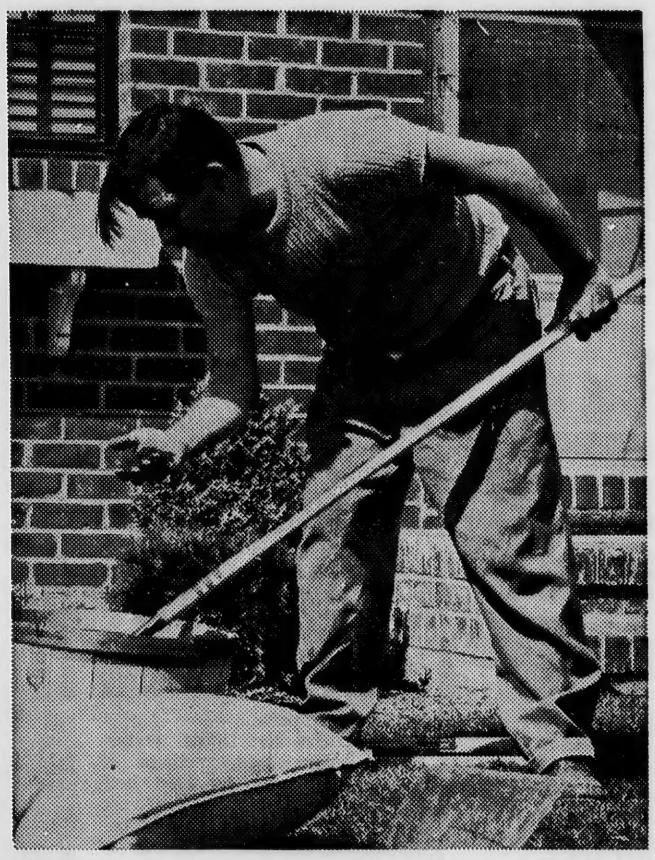

We're saving Bob O'Brien, etc., $1,337,000.

That's a lot of green.
Over the last five years, our gas rates have been reduced eight times.
Now we've added a ninth reduction.
People like Bob, etc., are getting a good deal.
Because they're customers.
Think about that.

New England Electric System

LAWRENCE GAS CO.
370 ESSEX ST., LAWRENCE – 683-9511

Subscribe to the TOWNSMAN

Consult

DOUG HOWE

About This Question:
"Fire insurance can never replace the treasured and unique personal belongings lost in a fire - such as photographs, keepsakes, family jewelry, heirlooms and collector's items. Is "fire prevention" the answer, by removing newspapers, flammable rubbish and by insulating all heaters and hot pipes from wood partitions?

Douglas N. HOWE
INSURANCE REAL ESTATE
52 MAIN ST. 475-5100

Boys' Club

A Boys' Awana Club is meeting Fridays at 6:45 p.m. at Andover Bible Chapel.

It is open to all boys of 8-14 years of age, regardless of their church affiliation.

Thinking About CEDAR FENCING?
CALL
ANDOVER CEDAR FENCE PRODUCTS
R. A. Jenkins, Prop.

SALES AND INSTALLATION
FOR FREE ESTIMATE CALL
475-0822
283 So. Main St., Andover

20 Years Serving Andover . . .
AND LOVING IT!

Superior, dependable quality
Dry Cleaning, Shirts and Laundry
Valet Service always free
In by noon – out by three!

PHONE 475-1951
FOR HOME PICK-UP

Ted Leland's
Purity
CLEANSERS INC.
IN ANDOVER
PLANT: 13 ESSEX ST. ANNEX: 7 BARTLET ST.

Leone's-
Elegance without extravagance

Heart set on Colonial Pieces..?

HEYWOOD-WAKEFIELD

...is the furniture to see at Leone's

You'll see why when you walk through our Heywood-Wakefield showroom areas. Here is captured the authentic look and feel of true Colonial. Solid Rock Maple throughout . . . precisions cut and painstakingly finished. For dining room, living-dining areas or whatever your family's four walls dictate. Heywood-Wakefield pieces in solid Maple from $129.

BUDGET

OPEN EVERY NIGHT 'TIL 9
SAT. 'TIL 5:30

Leone's

225 Broadway • Methuen • 683-2701
• Illuminated Parking Area •

Browns, Colts Win Games

The Andover Junior Football League had two tight ball games played at the Playstead Playground on Sunday.

In the first game, the Ballardvale Browns eked out a 4 to 0 win over the West Andover Packers. The winning margin was the result of two safeties. Steve Cornwell and Steve Donnally made the two tackles behind the Packers goal line. The game was highlighted by the defense of each team. The Packers displayed a great deal of spirit and enthusiasm. Defensively for the Packers, Fred Iannazzi did an outstanding job. Ed Flannery, Joe Conlin and Jim Muller performed well on both defense and offense.

In the other game, the Central Colts turned back the Shawsheen Patriots by a score of 8 to 7. A fine 45 yard run by Paul Lindholm started things off for the Colts. The Colts drove to the Pat's 5 yard line and then lost the ball on downs. On the next play, the Colts' Tom Gliss and Jeff Mower tackled the Patriots in the end zone for a safety. Through excellent quarterbacking by Tom McNamara, fine receiving by Mike Sadowski and a 10 yard TD run by Wally Boland, the Colts went ahead 8 to 0. The Patriots came right back and scored on a 20 yard run by Vinnie Bruno. The extra point was made by a pass from Keith Starks to Gary Smith. The Colts' standouts were George Pedman, Dick Zollner, Kevin O'Brien, Peter Tuttle, Jim Fox and Terry Murphy. The entire Colts squad contributed towards the Colts first place position.

All league games are being announced over the public address system by Steve Cooper.

Townsman Is Given Credit

The invaluable services of newspapers to the American Red Cross in its daily operations around the world were noted this week by Mrs. Joseph J. Tavern, chairman of the Andover chapter, in commenting on National Newspaper Week.

"The generous support given us by the Andover Townsman has played an indispensable part in helping us to reach hundreds of Andover residents with information about the things we can do for them and the help we need from them to perform these services," said Mrs. Tavern.

Throughout the United States, Mrs. Tavern said, millions of Americans have received help from the Red Cross, thanks to the efforts of other millions who responded to newspaper appeals for volunteer service. Newspapers also deserve great credit for lives saved by blood donors and first aid and water safety students they helped recruit through stories of Red Cross activities, she added.

AT ROCHESTER

Georgia F. Hall of 27 Lincoln Cir., a graduate of Abbot Academy, is among freshmen students at the University of Rochester, Rochester, N. Y.

FOR AUTOMATIC DELIVERY OF GULF SOLAR HEAT

CALL
GULF SOLAR HEAT heating oil

D.T. SULLIVAN CO., INC.
1012 GORHAM ST. LOWELL
TEL. ENTERPRISE 5247

24 HOUR Blue Ribbon Service
For SURE-FIRE Heating

Boy Scouts

Boy Scout Troop 75, St. Augustine, had a record turnout of 30 Scouts for the second five mile hike of the season and for the camporee during the weekend of Oct. 6 at the Andover Recreation Park.

Scoutmaster Robert Mason announced that the Troop would hold future meetings in the St. Augustine School Hall at 7 p.m. on Wednesdays. Applications are still being accepted and any boy planning to join Troop 75 should plan to attend the meeting on Wednesday. New boys will be eligible to join the Troop on its next five mile hike which will be held early in November and on the winter hikes which will be held later in the year.

Scouts participating in the Camporee were: James Adams, George Adornato, Jay Baldwin, Assistant Senior Patrol Leader James Cradduck, Mark Doyle, George Duke, Bart Farrell, Charles Galbiati, Senior Patrol Leader Louis Galbiati, Gary Gaudet, Star Scout Thomas Gliss, Star Scout Ted Hatem, First Class Scout Brian Jureka, Star Scout, Stephen Korba, Jeff Lavin, Jeff Lynn, Tim Lannan, Danny Mason, Steven Maguire, Peter Noury, Fred Ramsey, Mark Reilly, Steven Royal, Star Scout Thomas Royal, Frank Sherman, Jim Sullivan, Neal Sullivan, Robert St. Ammand, Danny O'Rourke and Steven Wilbur.

Scouts James Cradduck, Danny Mason, Frank Sherman, Charles Galbiati, Mark Doyle, and Peter Noury completed the community service and conservation requirements for advancement in rank at the Camporee by planting a number of trees and shrubs under the direction of the garden club.

John McAllister has offered his services to the troop for the "Ad Altare Dei" instruction which is expected to start in the next few weeks. Troop Committee Chairman George Lannan announced that the Troop can still use help from any interested adults on limited projects such as the winter hikes and other specific projects that the Troop would like to undertake.

* * * * *

Fourteen Scouts, two junior leaders and four adult leaders from Troop 73, South Church, attended the Shawsheen district camp-out at the Andover recreation area last weekend. This is an annual event, sponsored by the Shawsheen district of the Boy Scouts of America.

There were the normal troop activities such as cooking and fire building. In addition, the troop took a five mile hike along the Shawsheen River Saturday morning. Saturday afternoon they participated in competitive events and won the string burning contest. Saturday night everyone joined in campfire activities at the sand pit.

The troop's next activity of interest will be a trip to Hanscom Field on Nov. 4.

Vista Volunteer Sent To Phoenix

Janet McGoff, daughter of Mr. and Mrs. James J. McGoff, 11 Appletree Ln., was one of 15 trainees who were graduated recently from a VISTA training program at the University of Oregon in Eugene.

As a volunteer in Service to America, Miss McGoff, 20, will spend one year working in Phoenix, Ariz., with the Arizona Migrant Opportunity Program. VISTA Volunteers are working with the families to plan budgets, develop marketing and trading co-ops, and plan the building of low-income homes. In addition, they are holding basic education classes for adults and English classes for children and adults. Volunteers are working to obtain community sanitation facilities and develop recreation programs.

Miss McGoff received her AS degree in June from Westbrook Junior College in Portland, Maine.

Miss McGoff has had previous volunteer experience tutoring and caring for retarded children.

THE ORIGINAL
3 MINUTE CAR WASH
FREE RUSTPROOFING WITH EVERY CAR WASH
RAPID CAR WASH
330 SO. BROADWAY
LAWRENCE 683-8395
Customer Satisfaction Guaranteed

Lane Funeral Home
John W. Lane, Jr. Eugene S. Lane
Robert E. Lane
68 Park Street, Andover
475-1516

Established 1926
METROPOLITAN
Auto Body Shop
AUTOMOBILE BODY & FENDER REPAIRING
UPHOLSTERY WORK
AUTO & TRUCK PAINTING
682-4035
341 SO. BROADWAY, LAWRENCE

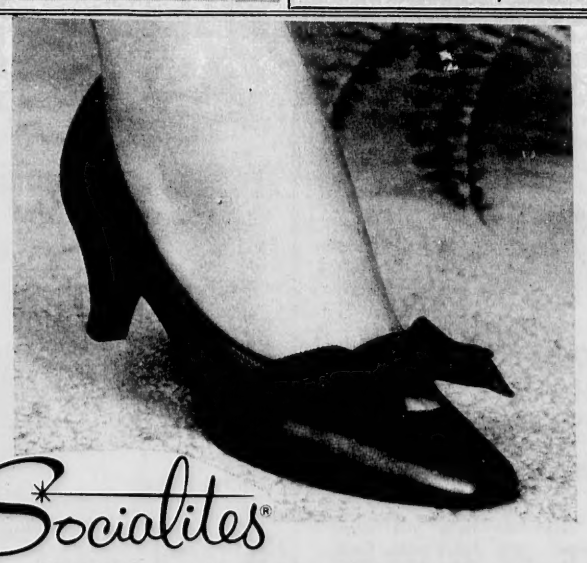

Socialites®

THE LOOK THAT SAYS LOOK AT ME! Very significant fashion . . . and very exciting in its curvy up-to-the-minute shaping. Quite right heel. Detailed with more than a hint of flirtation. With Socialites' cushioned-fit to make a great look feel great, too.
LITTLE GIGI $15

S&H GREEN STAMPS
REINHOLD'S
13 MAIN ST. 475–0078

TEACHER – Miss
daughter of Mrs.
Rudd, 93 Haggett'
has accepted a
teacher of music i
through eight for
schools in Broad
Springs and Deep
ford, N. C. She is
of Dana Hall in W
Manhattanville Co
chase, N. Y.

Organists Will Meet

Rev. Harry Ford,
the First Baptist (An
ference, N. H., will
next meeting of the
chapter, American
ganists on Oct. 18 at
United Presbyteria
Haverhill and Han
Lawrence.

Rev. Ford is assoc
New Hampshire C
Churches, was dean
of the Craigsville
ference and direc
Rockingham Choral S

Members are requ
and persons interes
the Guild as full c
members are also w
students who may w
student members a
invited. Refreshme
served.

On Oct. 25, Berj
Boston Symphony
be guest artist at M
Hall. Organ recital
cast from this hall e
over WCRB at 5:30 p

COMMUNION

There will be a 10
at Christ Episcopa
Wednesday, Oct. 18
of St. Luke's Day. Ho
will be served.

Ariens

TAKES THE LIFTING OUT OF DRIFTING ALL OVER

GREATER LA

It's no secret. An
Thro costs lots more
shovel. It should.
more. For one thin
Ariens cuts through
drifts quickly, depe
on any type snow—c
An Ariens Sno-Thro
feeling of power—a
ting Old Man Winte
All Ariens Sno-Thro
ward speeds, powe
rectional discharge
Exec-Start 4 hp, 5 h
hp engines are win
pendable get-up-an
ance. NEW! LOCKO
TIAL! Standard on
6D, 10M-7D. Availa
10M-6 and 10M-5. W
too, get a lift out
new 1968 Ariens S

ROBY M
56 BERKELEY ST.
TEL. 686-

ica.
the normal troop
as cooking and fire
ddition, the troop
ile hike along the
River Saturday
day afternoon they
competitive events
ing burning contest.
everyone joined in
ties at the sand pit.
next activity of in-
a trip to Hanscom
.

lunteer
Phoenix

, daughter of Mr.
es J. McGoff, 11
was one of 15
ere graduated re-
ISTA training pro-
iversity of Oregon

er in Service to
McGoff, 20, will
working in Phoenix,
Arizona Migrant
rogram. VISTA
working with the
budgets, develop
rading co-ops, and
ng of low-income
on, they are holding
classes for adults
sses for children
nteers are working
munity sanitation
evelop recreation

received her AS
from Westbrook
n Portland, Maine.
has had previous
lence tutoring and
ded children.

IGINAL
CAR WASH
TPROOFING
ITH
CAR WASH
AR WASH
BROADWAY
E 683-8395
action Guaranteed

hed 1926
POLITAN
dy Shop
MOBILE
FENDER
IRING
ERY WORK
CK PAINTING
4035
WAY, LAWRENCE

E! Very
its curvy
Detailed
ocialites'
eat, too.
GI $15
D'S
. 475-0078

Concerts For Young Announced

Subscription tickets are available for the 1967-68 series of Concerts for Young People, to be presented on Saturday mornings in the Little Theater at Lowell State College.

There will be three concerts. The first concert, in November, will feature the guitar, with Robert Sullivan of the New England Conservatory of Music. The second concert, in January, will be by a dance group from Boston Conservatory, whose demonstration will include modern, ballet, jazz, and other forms of dance. The third is to be announced.

These concerts - for youngsters in grades 2 through 8 - provide live performances by top-ranking professional musicians in programs geared to the age level of the audience.

In addition to Lowell and Chelmsford, other towns participating are: Andover, Billerica, Dracut, Groton, Tewksbury, Tyngsboro, Wilmington, Westford and Pelham.

These concerts are sponsored by Concerts for Young People Inc., a non-profit organization now in its seventh year of bringing high caliber artists to the young people of the area. The group has received strong public acceptance and has been self-supporting since it was launched in 1961 with contributions from interested persons.

Concerts for Young People Inc., is headed this year by Mrs. Henry Brown of Chelmsford as president. Dr. Edward Gilday, head of the music department at Lowell State College, is advisor.

Tickets or information may be obtained in Andover from Mrs. Joseph M. Scannell.

MARV'S
Window Cleaning
Windows & Storm Windows
Washed
Paint Washed
Floors Washed & Waxed
FOR PROMPT SERVICE
CALL 682-6392

TEACHER – Miss Robin Rudd, daughter of Mrs. Charles R. Rudd, 93 Haggett's Pond Rd., has accepted a position as teacher of music in grades one through eight for Lee County schools in Broadway, Lemon Springs and Deep River, Sanford, N. C. She is a graduate of Dana Hall in Wellesley and Manhattanville College, Purchase, N. Y.

Organists Will Meet

Rev. Harry Ford, minister of the First Baptist (American) Conference, N. H., will speak at the next meeting of the Merrimack chapter, American Guild of Organists on Oct. 18 at 8 p.m. at the United Presbyterian Church, Haverhill and Hampshire Sts., Lawrence.

Rev. Ford is associated with the New Hampshire Council of Churches, was dean for two years of the Craigsville Music Conference and director of the Rockingham Choral Society.

Members are requested to attend and persons interested in joining the Guild as full or subscribing members are also welcome. Music students who may want to become student members are especially invited. Refreshments will be served.

On Oct. 25, Berj Zamkochian, Boston Symphony organist, will be guest artist at Methuen Music Hall. Organ recitals are broadcast from this hall every Saturday over WCRB at 5:30 p.m.

COMMUNION

There will be a 10 a.m. service at Christ Episcopal Church on Wednesday, Oct. 18 in observance of St. Luke's Day. Holy Communion will be served.

GREATER LAWRENCE

It's no secret. An Ariens Sno-Thro costs lots more than a snow shovel. It should. It does much more. For one thing, a 2-stage Ariens cuts through after-blizzard drifts quickly, dependably. Takes on any type snow—clears it easily. An Ariens Sno-Thro gives you a feeling of power—a way of putting Old Man Winter in his place. All Ariens Sno-Thros have 4 forward speeds, power reverse, directional discharge chute. The Exec-Start 4 hp, 5 hp, 6 hp and 7 hp engines are winterized for dependable get-up-and-go performance. NEW! LOCKOUT DIFFERENTIAL! Standard on Models 10M-6D, 10M-7D. Available for Models 10M-6 and 10M-5. Why don't you, too, get a lift out of life with a new 1968 Ariens Sno-Thro.

ROBY MEIER
56 BERKELEY ST., LAWRENCE
TEL. 686-4743

THE DOVER FAMILY THINKS IT'S GREAT
... TO DRIVE A BRAND NEW '68

It's happy motoring! . . . and then some for the Dover foursome in their sparkling new convertible.

And when it came to help in financing, Ann and Larry were smart enough to come to us first thing because we offer the lowest rates in Greater Lawrence on new or late model car loans.

Compare for yourself . . . and you'll finance your next car with us too!

FREE LIFE INSURANCE INCLUDED
FAST 24-HOUR SERVICE

"YOUR FAMILY FINANCIAL CENTER"

Andover savings bank
INCORPORATED 1834
3 convenient offices

ANDOVER NORTH ANDOVER METHUEN

PAUL UPSON R. Ph.

In A Word . . .

NEW SUNDAY HOUR SCHEDULE - OPEN 8:30 a.m. to 8 p.m.

PAUL UPSON'S SHAWSHEEN PHARMACY

COR. LOWELL & POOR STS.
Free Prescription Delivery
CALL 475-2590

Flower Show Opening At Abbot Gallery

District Director Mrs. Ralph H. Hill of Andover, and her committee are busy with final plans for the Northern District Flower Show, "Perspectives", to be held on Oct. 19 and 20, at John Esther Gallery, Abbot Academy

A new and unusual feature of the show will be a competitive section called, "Fan-Topia". Entered in the contest will be fresh greens fashioned into bold, exotic forms by four of the districts garden clubs.

The show promises to be fresh, clean and forward looking, with vibrant colors and challenging classes in the Artistic Division. There will also be horticulture, conservation and educational divisions, all staged against dramatic backgrounds in the gallery.

Committee members are, Mrs. Ralph H. Hill, chairman, schedule and staging: Mrs. Robert G. Richards, general flower show chairman; Mrs. Byron R. Cleveland, advisor; Mrs. James A. L. Connor, anti-litter; Mrs. Horace Poynter Jr., civic beautification; Mrs. Joseph Robertson, clerks; Mrs. Stephen Carbone, conservation; Mrs. James B. Tiffany, design entries; Mrs. Byron R. Cleveland, design classification; and Mrs. Mary McDougal, dismantling.

Also, Mrs. Arthur Arnold, education; Mrs. Robert Fraser, horticulture; Mrs. Tellef Tellefsen, horticulture classification; Mrs. George Beacon and Mrs. Raymond Horan, hospitality; Mrs. Irving Mack, judges; Mrs. John J. McArdle, judges hospitality; Mrs. Raymond Thompson, juniors; Mrs. Robert Lange and Mrs. Leonard Francis, properties; Mrs. James J. Maloney, publicity; Mrs. Gerald Hartrich and Mrs. George Redman, signs; Mrs. Charles Mann, special staging; Mrs. Robert Fraser, horticulture staging; and Mrs. John Royal, educational and conservation staging.

— Erik —

HAIR DESIGN

Formerly of Newbury St., Boston

ASK ABOUT OUR "NATURAL LOOK" HAIR CUT & DESIGN

Daily 9 to 5
Thursday Evenings Til 9
CLOSED MONDAYS
APPOINTMENT OR WALK-IN

475-9869

5A Lowell St., Shawsheen Sq.

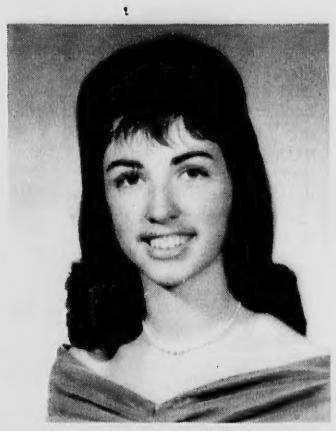

Mrs. Daniel R. Dunn

Couple Wed In Fremont

Mr. and Mrs. Lewis W. Underwood of Fremont, Calif. have announced the marriage of their daughter, La Vena Mae, to Daniel Robert Dunn, son of Mr. and Mrs. Robert Dunn of 261 Andover St.

The ceremony was held at the bride's home in Fremont on Sept. 23.

The bride attended University of Pacific at Stockton, Calif. and California State College at Hayward, Calif. She is employed by Lockheed Missiles & Space Co.

Mr. Dunn graduated from Andover High School in 1961 and attended Shasta College, Red Bluff, Calif. and San Jose College in San Jose, Calif. He has served four years with the U. S. Air Force.

Following a wedding trip to Hawaii, the couple settled in Sunnyvale, Calif.

The ripe olive is a tree fruit, similar to the family of seed fruits that includes peaches and plums.

Mrs. John Avery

Andona Ball This Month

The Andona Society will hold its annual ball Friday, Oct. 30 at Andover Country Club.

This year couples attending will be welcomed to an "Evening in Hawaii" and there will be music for dancing from 9 p.m. to 1 a.m.

Co-chairmen for the event are Mrs. John Avery and Mrs. Robert M. Sullivan. Assisting them will be Mrs. Jerald J. Hartrick, decorations; Mrs. Theodore Taylor Jr., refreshments; Mrs. George Harring, finances; Mrs. Robert Lucy, door; Mrs. Thomas Darby, chances.

Reservations may be made by contacting Mrs. Earl Simon.

Sanborn PTA Plans Dance

The Sanborn School PTA will sponsor a dinner dance on Saturday, Feb. 10 and plans for it are being made under the direction of Mrs. Roger Hansen, chairman.

The dance was originally scheduled for March, but will be held a month earlier because of a conflict on dates.

At a recent meeting, the ways and means committee also planned for bake sales to be held during November and March conferences. The committee is also discussing an International Fun Evening and has agreed also that the organization will again sell balloons at the annual Sidewalk Bazaar in June.

Attending the September planning session were Mr. and Mrs. Salvatore Zappala, Mr. and Mrs. Roger Hansen, Mr. and Mrs. Robert Goldstein, Mr. and Mrs. Harry Collins, Mr. and Mrs. Richard Bernardin, Mr. and Mrs. Lee Beltracchi, Mr. and Mrs. Raymond Mansour and Mr. and Mrs. Robert Pelrine,

Sanborn parents interested in assisting with the activities planned should contact the committee.

Engagement Is Announced

Mr. and Mrs. David P. Barry of Oceanside, Long Island, announce the engagement of their daughter, Susan E. Barry, to Anthony J. Beck, formerly of Andover.

Miss Barry, who graduated from Oceanside High School, is in her last year of studies at the nursing school of St. Luke's Hospital Center in New York City.

Mr. Beck, son of Mr. and Mrs. Melvin L. Beck, attended St. Augustine's School and graduated from Central Catholic High School in 1961. He received his bachelor of arts degree from Brown University and his masters degree from Columbia University Graduate School of Business. Currently employed by the IBM Corporation in Poughkeepsie, he plans to enlist in the United States Army Intelligence Corps in November.

A June wedding is planned.

Club Making Vets Afghans

The Shawsheen Village Woman's Club veteran's service committee is knitting afghans for patients at Bedford Veteran's Hospital. These afghans are lap robe size, 36 inches by 48 inches, for veterans in wheelchairs.

Co-chairmen for this service project are Mrs. Robert Fraser and Mrs. Richard Locke. Members interested in participating in making these gifts, which must be completed by the first of December, should contact the co-chairmen for further information.

Subscribe to the TOWNSMAN

Anton's SHEETS and PILLOW CASES

COST LESS BY THE PIECE!

You'll enjoy the convenience and comfort of professionally laundered bed linen.

PILLOW CASES 11¢ ea
SHEETS 33¢ ea
(Kingsize extra)

Anton's CLEANERS

357 NO. MAIN ST., ANDOVER

FABRIC WORLD

FABRICS - PATTERNS - NOTIONS
(Yarn–Reading Only)

PARTY and HOLIDAY FABRICS
- OVER 100 DIFFERENT CHOICE SELECTIONS -

- BROCADES
- CUT VELVETS
- EYE LASH
- TAJ MAHAL

$1.59 YD. AND UP

- PEAU DE SOIE
- BONDED CREPE
- GLITTER BONDED CREPE
- CHECKERBOARDS

OVER 50 COLORS OF LININGS ALWAYS IN STOCK

You SAVE when you SEW . . .
You SAVE MORE at FABRIC WORLD !
Always the Largest Selection of Fashion Fabrics

SPECIAL GROUPS WOOLENS
54" to 60"
$1.99 YD.
VALUES TO $4.00

FELT SQUARES
50% Wool and 50% Cotton
9" x 12"
10¢ ea.
Large Assortment Of Colors

SIMPLICITY - BUTTERIC - VOGUE - McCALLS

READING
545 MAIN ST
DAILY 9:30 to 9
SAT. TO 5:30

LOWELL
200 MARKET ST
DAILY, 9 to 5:30
MON. and FRI. to 9:00

ARLINGTON
783 MASS. AVE
DAILY 9:30 to 9:00
SAT to 5:30

New Manual "HERMES 90" Adding Machines
Adds - Subtracts
Multiplies -
Credit Balance
$99.50
A. K. Thomas Co.
525 ESSEX ST. LAWRENCE
TELS. 683-5359 & 683-5332

HOME REPAIRS
Exterior & Interior
MAJOR OR MINOR
Also
Additions & Alterations
Kitchens, Playrooms, Dens
Gutters & Roofing
Masonry – Painting
We Do Everything
With Below Prices
MR. CUTLER
475-6669

Next to your Ability comes your Personal Appearance
MEN'S HAIR COLORING
HAIR PIECES
COCO'S BARBER SHOP
6 Poor St., Shawsheen Square
PLENTY OF FREE PARKING
Phone 475-0452

QUALITY
Service & Workmanship
FRED A. O'HARA
ELECTRICIAN
INSTALLATIONS - REPAIRS
MAINTENANCE
HEAT
LIGHT & POWER
475-8056

475-2782

Sophisticated Solitaire

The enchantment of a love destined to last a lifetime is traditionally expressed in fine diamonds and precious metals such as this sophisticated solitaire.

This and a splendid selection of other gems in superb settings.

Budget Convenience

The only certified Gemologist in Greater Lawrence.

William's
FINE JEWELRY
OLDE ANDOVER VILLAGE

Memorial H

Littles

Plans are an
start of Littlest
grams at Memor
These are story
for the pre-school
Two sections
Elizabeth Russell
Room at the main
sections meet wi
MacCausland at
branch. Each gro
other week.
All groups are
current season, b
would enjoy Little
grams, please fo
about the waiting
year there may
Parents of the y
groups have been
Chipmunks sho
Children's Room a
Lions should me
on Oct. 19 at 10 a.
Squirrels will
meeting in the Chi
10 a.m. on Oct.
phants should be
10 on Oct. 26.
The new display
Room is a collectio
money loaned by
8th grade student a

Fire

The Andover
sponded to the
between Oct. 3 and
Oct. 4 - Off
camp fire, E & J.
Oct. 5 - 8 McK
bish fire, Ryan C
Oct. 6 - 82 H
investigation, Sylv
Oct. 7 - 33 Hig
fire, Frank Diod
St., building fire,
Oct. 8 - Morton
Hughes Nursing Ho
St., building fir
Montagne; Off M
grass fire, Te
Church; Mutual A
dover.
The department
sponded to the fol
tween Oct. 3 and O
Andover to Law
Hospital, 11; And
Hill Hospital, 1; La
Hospital to Shady
rence General Hos
Nursing Home,
Veteran's Home,
rence General Hosp
3; Nevin's Rest Ho
General Hospital,
Home to Lawrence
pital, 2; Andover t
Hospital, 1.

South Chur
Groups Me

The Women's
South Church will
work meeting in c
the material aid co
day, Oct. 19 at 10
A work session i
lunch, a short mov
will be shown.
Women attending
sandwich and des
will be served.

GARRETT PLAY
MEETING TONIG

The Garrett Pl
their monthly me
7:30 p.m., at the Ga
Hall, 328 Common
3rd floor.
The meeting is op
and a one-act play w
as entertainment
meeting.

N
O

OLDE ANDOVE
IN THE AR

JR. HIGH
Bent H
Sciss
WE HAVE

Littlest Listeners Programs Begin This Month

Plans are announced for the start of Littlest Listeners programs at Memorial Hall Library. These are storybook programs for the pre-school age.

Two sections meet with Miss Elizabeth Russell in the Children's Room at the main library, and two sections meet with Mrs. Martha MacCausland at the Ballardvale branch. Each group meets every other week.

All groups are filled for the current season, but if your child would enjoy Littlest Listener programs, please feel free to ask about the waiting list. Later in the year there may be an opening. Parents of the youngsters in all groups have been notified.

Chipmunks should come to the Children's Room at 10 a.m. Oct. 17.

Lions should meet at the branch on Oct. 19 at 10 a.m.

Squirrels will have their first meeting in the Children's Room at 10 a.m. on Oct. 24, while Elephants should be at the branch at 10 on Oct. 26.

The new display in the Children's Room is a collection of Confederate money loaned by Lynne Wieboldt, 8th grade student at Andover Junior High. The currency was issued for a few years by the South during the War Between the States.

COMING EVENTS

October

16-21 National Bible Week display, Young Adult Department, Main floor.

17 Chipmunks group of littlest listeners, Children's room, 10 a.m.

19 Lions group of littlest listeners, Ballardvale branch, 10 a.m.
Great Books, Group II discussion, 8 p.m.

24 United Nations Day display "Work with Children" Main Reading Room.
Squirrels group of littlest listeners, Children's Room, 10 a.m.
Great Books discussion, Group I, 7:30 p.m.

26 Elephant group of littlest listeners, Ballardvale branch, 10 a.m.

Magazines Needed

Several 1967 magazines are missing at Memorial Hall Library. The following are needed to complete the files. Goodhousekeeping for February; Harpers for April; Also the issues between January and May, 1967 of the following: Business Week, Holiday, Nation, Natural History, New Republic, Popular Science, Reader's Digest and U. S. News and World Report.

If you have files of any of these that you can spare, the library would be happy to fill in the blanks for the past year.

Is This Yours?

A nineteenth century book on Church architecture was left at Memorial Hall Library. It seems unlikely that the owner meant to leave it and so he may claim it at the desk by supplying the full title or other identifying information.

October Discussion

Two more meetings of Great Books groups are planned for this month. Group one members will be discussing Chaucer's CANTERBURY TALES on Oct. 24 at 7:30 at the library. Group one has Robert Rockwell and Miss Helen Stearns as co-leaders. Copies of the TALES are available at Memorial Hall Library for those who do not have their own. If you would like to join the group of Greater Lawrence people who like to read and talk over the ideas that come to them from exploring the great books of the Western world, why not ask at the desk for more information?

Group II members will be talking about Locke's OF CIVIL GOVERNMENT under the co-leadership of Mr. and Mrs. Stanton Smith at 8 p.m. on Oct. 19 at Memorial Hall Library. The public is invited to join the meeting as all Great Books groups welcome those who would like to share their thoughts and compare reactions to what they have read. Group II meets once a month and its nucleus of members are leaders for junior groups in the area.

Fire Log

The Andover Department responded to the following calls between Oct. 3 and Oct. 9.

Oct. 4 - Off Lowell Jct. Rd., camp fire, E & J. Murnane.

Oct. 5 - 8 McKenney Cir., rubbish fire, Ryan Construction Co.

Oct. 6 - 82 Holt Rd., smoke investigation, Sylvia Conroy.

Oct. 7 - 33 High Plain Rd., car fire, Frank Diodati; 6 William St., building fire, Mrs. A. Marum.

Oct. 8 - Morton St., Grease fire, Hughes Nursing Home; 63 Chestnut St., building fire, Joseph LaMontagne; Off Mt. Vernon St., grass fire, Temple Emanuel Church; Mutual Aid to North Andover.

The department ambulance responded to the following calls between Oct. 3 and Oct. 9.

Andover to Lawrence General Hospital, 11; Andover to Clover Hill Hospital, 1; Lawrence General Hospital to Shady Knoll, 1; Lawrence General Hospital to Hughes Nursing Home, 1; Andover to Veteran's Home, Boston, 1; Lawrence General Hospital to Andover, 3; Nevin's Rest Home to Lawrence General Hospital, 1; Hughes Rest Home to Lawrence General Hospital, 2; Andover to Bon Secours Hospital, 1.

South Church Groups Meet

The Women's Fellowship of South Church will have an all day work meeting in conjunction with the material aid committee Thursday, Oct. 19 at 10 a.m.

A work session is planned. After lunch, a short movie, "The Hole", will be shown.

Women attending are to bring a sandwich and dessert and coffee will be served.

GARRETT PLAYERS MEETING TONIGHT

The Garrett Players will hold their monthly meeting tonight at 7:30 p.m., at the Garrett Rehearsal Hall, 328 Common St., Lawrence, 3rd floor.

The meeting is open to the public, and a one-act play will be presented as entertainment following the meeting.

Miss Buchan Will Marry

Mrs. C. Edward Buchan of 81 Central St., announces the engagement of her daughter, Barbara to Joseph J. DeMaio Jr., son of Mr. and Mrs. Joseph J. DeMaio of New York City.

Miss Buchan was graduated from Drew University and is currently doing graduate study in special education at Lesley College.

Mr. DeMaio, a graduate in chemical engineering from Manhattan College, New York, is a computer engineer with Badger Co. in Cambridge.

A late November wedding is planned.

Socially Correct
WEDDING STATIONERY
Invitations, Announcements, Accessories, Etc.
Mary Ann's
CARD & YARN SHOP
Olde Andover Village, Main St.
475-2377

COSTS ARE UP!
You probably need more INSURANCE on your house and contents. You may be able to get it without additional cost. Come in and we'll be glad to show you how.
SMART & FLAGG
The Insurance Office
FOR OVER 100 YEARS
Olde Andover Village – 93 Main St. – At The Arch – 475-6161

Dial 685-5302
For Prompt Andover Delivery of the Choicest Imported & Domestic
LIQUORS WINES BEERS
BONELLI Liquors
64 MAIN ST. NO. ANDOVER

WEEK-END SPECIAL
FRIDAY & SATURDAY
RED ROSES $1.50 DOZ
CASH & CARRY
OLDE VILLAGE FLOWER SHOP
OLDE ANDOVER VILLAGE – 93 MAIN ST.
475-4821

SIERRA VEE PULLOVER
by McGREGOR.
McGregor combines long-wearing imported Shetland wool with downy mohair to create a sweater of unique softness and unique good looks. Styled with a v-neck, we have it in a range of rich, mellow hues. $9.00. Also available in a crew neck model. $9.00.
Other Sweaters $9 to $22
Elander & Swanton
INCORPORATED
54-58 MAIN ST., ANDOVER • CONVENIENT CREDIT ACCOMMODATIONS

LeSABRE CUSTOM
Dramatic
'68 BUICKS
BEFORE YOU DECIDE ON ANY CAR - SEE THEM AT
TAYLOR BUICK CO., Inc.
599–605 SO. UNION ST. LAWRENCE 683–9571

THE NOTION CENTER
OLDE ANDOVER VILLAGE
IN THE ARCHWAY
JR. HIGH GIRLS—
Bent Handle Scissors
WE HAVE THEM!

Shawsheen Plaza
SHOPPING CENTER
ANDOVER

FOR SAVINGS -
FOR CONVENIENCE -
FOR SELECTION -

SHAWSHEEN

REXALL SALE

Get 2 for the price of 1...PLUS A PENNY!

REXALL
ASPIRIN
5-grain tablets. None finer!
100's
79c FOR TWO
BUY TWO — SAVE!

MANY MORE ITEMS ON SALE – HURRY IN!

REXALL
REDI-SPRAY DEODORANT
5 oz.
99c FOR TWO
BUY TWO — SAVE!

REXALL TOILETRIES

1.75 DUSTING POWDERS, 4 fragrances, 5 oz.	2 for 1.76
2.50 AÉROSOL COLOGNES, 9 fragrances, 3 oz.	2 for 2.51
98c LORIE PERFUMED TALC, Rexall, 1 lb.	2 for .99
39c NAIL POLISH REMOVER, Rexall, 4 oz.	2 for .40
2.00 CARA NOME NIGHT CREAM, 2¼ oz.	2 for 2.01
2.50 CARA NOME HORMONE CREAM, Rexall, 2¼ oz.	2 for 2.51
98c BRITE CONDITIONING RINSE, Rexall, 8 oz.	2 for .99
98c CONCENTRATED DANDRUFF RINSE, 8 oz., GEL, 4 oz.	2 for .99
69c AFTER SHAVE LOTION, Lavender, Rexall, 5 oz.	2 for .70
98c PRE-SHAVE LOTION, Lavender, Rexall, 5 oz.	2 for .99
98c LAVENDER AEROSOL SHAVE CREAM, Rexall, 11 oz.	2 for .99
98c VITAMIN B 12 TABLETS, Rexall, 5-mcg., 100's	2 for .99
1.19 FUNGI-REX LOTION, Rexall, 2 oz., OINTMENT, 1½ oz.	2 for 1.20
1.39 ANTIHISTAMINE TABLETS, Rexall, 50's	2 for 1.40
1.19 TRIPLE ACTION COUGH SYRUP, Rexall, 4 oz.	2 for 1.20
98c BODY MASSAGE LOTION, Rexall, 8 oz.	2 for .99
49c BORIC ACID POWDER, Rexall, 4 oz.	2 for .50
69c MILK OF MAGNESIA TABLETS, Rexall, 85's	2 for .70
79c MINERAL OIL, Rexall, Pint	2 for .80
1.19 CASCARA EXTRACT, Rexall, 4 oz.	2 for 1.20
49c COLD SORE OINTMENT, Rexall, ⅛ oz.	2 for .50
79c CAMPHORATED OIL, Rexall, 4 oz.	2 for .80
1.39 PINE OIL DISINFECTANT, Rexall, Pint	2 for 1.40
55c EPSOM SALT, Rexall, 1 lb.	2 for .56
1.09 EYELO LOTION, Rexall, 8 oz., or DROPS, 25 cc	2 for 1.10
80c GLYCERIN, Rexall, 3 oz.	2 for .81
1.29 HYGIENIC POWDER, Rexall, 6 oz.	2 for 1.30
49c PEROXIDE, Rexall 3% 10-Volume, Pint	2 for .50
59c CASTOR OIL, Rexall, 3 oz.	2 for .60
75c PETROFOL, Rexall, Pint	2 for .76
1.19 SLEEPING TABLETS, Rexall, 18's	2 for 1.20
59c SODA MINTS, Rexall, 140's	2 for .60
98c BIOKET TROCHES, Rexall, 15's, LOZENGES, 10's	2 for .99
73c WITCH HAZEL, Rexall, Pint	2 for .74
3.25 ALPHACAPS 25M, Rexall, 100's	2 for 3.26
1.49 BREWER'S YEAST TABLETS, Rexall, 250's	2 for 1.50
39c TINCTURE IODINE, Rexall, 1 oz.	2 for .40
63c SPIRITS AMMONIA, Rexall, 2 oz.	2 for .64
1.69 REX SALVINE BURN SPRAY, 5 oz.	2 for 1.70

SPUNTEX SEAMLESS SUPPORT HOSE
"Super Sheer" Lycra® Spandex.
REG. 5.95 2 Pairs 5.96

REXALL ALCO-REX
RUBBING ALCOHOL
Fine quality body rub.
PINT REG. 59c 2 for 60c

"Our Primary Concern..The Prescription"
ACCURACY, PURITY, INTEGRITY

FREE PRESCRIPTION DELIVERY - CALL 475-3660

DRUG LIGGETT STORE
IN THE SHAWSHEEN PLAZA

"Y
BU
CHO

THOMAS R. T
TH

Grants
KNOWN FOR VALUES

OUTERWEAR SALE!

CELEBRATING OUR 61st YEAR

Grants regular low prices cut even more!

Pile lined corduroy jackets
$14.97
REG. PRICE $19.99
NO MONEY DOWN
Low Monthly Terms
Thick cotton corduroy with a lining and collar of acrylic pile. Button front. Sizes S, M, L, XL.

Zipper front corduroy blouse jacket
$8.97
REG. PRICE $9.99
NO MONEY DOWN
Low Monthly Terms
Quilt-lined for extra warmth. Rib knit cuffs. 26 inch length. Full cut. Asst'd. colors. S,M,L,XL.

Western styled vinyl suede jacket
Sale Priced!
$5.99
Quilted lining, zipper fly front, snap-closing at neck, pockets, cuffs. Saddle stitch yoke, pocket flaps. Sizes 8 to 18.

Pile lined quilted nylon ski jacket
$9.97
NO MONEY DOWN
Low Monthly Terms
Lining of acrylic/mod-acrylic tri-color pile. Has zip-off hood, zip front. Sizes S, M, L, XL.

Pile-lined, Jr. corduroy parka, zip-off hood
$10.97
REG. PRICE $11.99
NO MONEY DOWN
Low Monthly Terms
Acrylic pile lined, cotton corduroy; ready for cold. Machine wash, dry. Knit collar, cuffs. 6-14.

Wipe-clean vinyl suede jacket
Sale Priced!
$4.99
Quilted lining, knit collar and cuffs, slash pockets and front zipper. Sizes 8-18 in the latest fall colors.

De
WITH E
$10 PURC
OR M
LIMIT
PER CUST
DeW

SHEEN PLAZA

HUNDREDS OF FREE PARKING SPACES ALWAYS AVAILABLE

Shawsheen Plaza SHOPPING CENTER ANDOVER

SPUNTEX SEAMLESS
SUPPORT HOSE
Super Sheer" Lycra® pandex.
G. 95 2 Pairs 5.96

REXALL ALCO-REX
RUBBING ALCOHOL
ine quality body rub.
NT G. 59c 2 for 60c

2 for .99
z. 2 for 1.20
2 for 1.40
2 for 1.20
2 for .99
2 for .50
2 for .70
2 for .80
2 for 1.20
2 for .50
2 for .80
2 for 1.40
2 for .56
2 for 1.10
2 for .81
2 for 1.30
2 for .50
2 for .60
2 for .76
2 for 1.20
2 for .60
2 for .99
2 for .74
2 for 3.26
2 for 1.50
2 for .40
2 for .64
2 for 1.70

"You'll Find Our Selection As New As Tomorrow — In A Wonderful World Of Color . . . ."

OCTOBER IS

BUY NOW AND SAVE . . . .

Heavy, luxurious Sponge Rubber Padding at no extra cost on all Bedroom installations.

CHOOSE FROM WOOLS, NYLONS & ACRYLICS

AS LOW AS **$8.95** SQUARE YARD

COMPLETELY INSTALLED

THOMAS R. TRASK

ANDOVER House of Carpets Inc.

RICHARD J. TRASK

BROADLOOM

Custom Wall-to-Wall Installations

INDOOR-OUTDOOR CARPET
BRAIDED and HOOKED RUGS
AREA ACCENT RUGS
FREE ESTIMATES

We Feature Lees CARPETS

BUDGET PAYMENTS

TEL. 475-2911

HOURS: MON., WED., SAT. 9 to 5:30 — TUES., THURS., FRI. 9 to 9

THE HOUSE OF CARPETS, INC. - SHAWSHEEN PLAZA - NORTH MAIN STREET - ANDOVER

regular ices cut more!

Western styled vinyl suede jacket

Sale Priced!
$5.99

ted lining, zipper fly t, snap-closing at , pockets, cuffs. Sad-stitch yoke, pocket . Sizes 8 to 18.

Wipe-clean vinyl suede jacket

Sale Priced!
$4.99

ed lining, knit collar cuffs, slash pockets ront zipper. Sizes 8-the latest fall colors.

DeMoulas MARKETS "MORE FOR YOUR DOLLAR"

I'M PROUD TO SAY...

I'm Grade "A" All The Way!

CHICKENS

Twin Pak Oven-Ready Whole

I'M SELECTED ESPECIALLY FOR YOU... ONLY THE VERY BEST WILL DO...

29c lb.

LEG QTRS. 37c Lb. BREAST QTRS. 39c Lb.

SAVE 40c

HILLS BROS. COFFEE

REGULAR OR DRIP

WITH EVERY $10 PURCHASE OR MORE (Cigarettes not included) LIMIT 1-lb. PER CUSTOMER

37c 1 Lb. Can

DeMoulas . . . . GIFT HEADQUARTERS FOR S. S. PIERCE

Editorial Comment

Constitutional Issue

In New York State those who believe that government should give financial aid to church-related schools have persuaded the state constitutional convention, now in session, to recommend repeal of the present strict ban on such support in New York.

In Pennsylvania, heavy pressure is being brought to bear on Gov. Raymond P. Shafer and the state legislature to levy a tax for the benefit of nonpublic schools.

And in Rhode Island, five Cranston residents have challenged a 1963 law under which state and local government treasuries have been contributing toward the purchase price of textbooks for church-run schools. A Superior Court judge has already ruled that the law is unconstitutional and violates both the federal and state constitutions. The test case will be appealed to the Rhode Island Supreme Court, and could eventually come before the Supreme Court of the United States.

Around the country there is open disagreement between some officials of churches which operate elementary and secondary schools for children of their parishioners and the clergy of denominations which oppose any use of public funds for church-related projects. By and large, it is the Roman Catholic Church which seeks state aid for parochial schools and both conglomorate and individual Protestant organizations which oppose it.

In states where the issue is being debated, stiff opposition to state aid for private schools – parochial or otherwise – is coming also from public school educators who argue that if there is additional tax money available for education, it should be spent to meet the needs of public schools.

Because requests for expenditure of public funds for church-related schools are heard with increasing frequency, everywhere, it is time for the U.S. Supreme Court to accept a case which will lead to clear understanding of what sort of aid, if any, is permissible for church schools or other church-oriented activities under the terms of the Constitution.

The Christian Science Monitor, in a recent editorial, posed these questions for the Court:

Does the First Amendment to the federal Constitution forbid indirect as well as direct financial aid to church schools? If the law is so worded as to appear to benefit the pupil rather than the school, does that in itself make the aid constitutional? Is aid for an educational purpose sufficiently different from aid for a social welfare purpose that the latter may be constitutional, but not the former?

We should like to see them answered with a "reasoned and authoritative opinion from the nation's highest court."

What Our Readers Say

To the Editor of the TOWNSMAN:

Whenever the Town gets ready to build another public building we hear about "Traditional Architecture". For a change, let's talk about architectural tradition. Let me illustrate.

Around 1240, the people of Cologne became affluent enough to build a large cathedral. They had several splendid Romanesque churches, but as they had heard of cathedrals which were then being built in Amiens and Chartres in a completely new style, they sent their best builders there to learn; and as a result, we may admire the noble Gothic Cathedral of Cologne.

Around 1100, the Normans built a great cathedral in Ely, England. In 1322, the tower collapsed. Two of England's best architects were charged with rebuilding it. Did they copy the Norman style? No; they added a magnificent tower and other features in the then most contemporary English Gothic to the Norman nave.

And so everywhere, through the centuries and today: the outstanding architects, following the architectural tradition of modernity, have always refused to build "Traditional Architecture". Harvard has its lovely old Yard, but gave the job of designing the Visual Arts Center to Le-Corbusier. MIT has its classic main building, but more recently built the Kresge Auditorium. Phillips-Andover has its charming Bulfinch Hall, but now has added the modern Arts and Science Buildings.

Let's hire good architects for the Town to build us contemporary structures in the best architectural tradition, rather than work with third-rate copyists who would be willing to give us "Traditional Architecture".

Wolf Berthold
179 Shawsheen Rd.

To the Editor of the TOWNSMAN:

The Townsman and others do, from time to time, encourage more citizen participation in our civic affairs. That is all to the good.

There are at least two reliable methods for accomplishing this essential: 1) More citizen committees for investigation of civic accomplishment and 2) representative town meetings.

Accordingly it is a puzzle to learn that Selectman Philip Allen is resentful of the proposal that a committee of citizens go over all aspects of school site, and building construction.

The essence of the Democratic process is constant checking of civic action by its citizens. That induces the benefit of competition which is a part of, and so effective in business: and selectman Allen has said, in the past, he is for business methods in civic management.

Now turning to point 2, manager Bowen recently said that representative town meeting would not meet Andover's conditions.

It would be helpful if these politicians, both of whom favor centralized government, would present us with their considered plan for encouraging citizens to participate more and directly in their government; and effectively.

Karl Haartz
60 High Plain Rd.

Down the Years with The Townsman

75 Years Ago – October, 1892

The Andover League for Work In Neglected Places, connected with the Seminary, met to hear reports from students as to their labors in such fields during the past summer.

Theodore C. Hoffman of Phillips Academy again announces that he is ready to stuff and set up birds and animals in an artistic manner. He guarantees satisfaction and reasonable prices. Orders may be left as formerly at J. E. Whitting's jewelry store.

Levi C. Young, painter, glazer and paper hanger, has removed his shop from the Hill and is now located in the building in the rear of Pray's stable, formerly used as a blacksmith shop.

E. M. Fessenden, the popular Ballardvale musician, has secured a very desirable position as organist in a church a little way out of Boston.

50 Years Ago – October, 1917

Patrick O'Neil and Bernard McCabe have enlisted in the Canadian Black Watch.

Mrs. Kellogg and daughter Clementine of Whitefield, N. H. have returned to Andover for the winter.

To the families who have sent two or more sons to War, should be added Mr. and Mrs. John Nicoll of 36 Cuba St. who have three sons in the service.

William Welch of Andover has been doing the plumbing repairs at the Congregational parsonage in Ballardvale.

Willard F. Lowe was the guest Tuesday of his mother, Mrs. Mary S. Lowe of High Street.

William Bateson has left the Kunhardt mills of Lawrence to work in the Smith & Dove machine shop.

Thomas E. Carter left the Parish Monday for Massachusetts Agricultural College, where he will be enrolled in the senior class.

25 Years Ago – October, 1942

The School Committee granted leaves of absence to Milton C. Blanchard, principal of the Junior High School, in the Naval Reserve and Miss Gwen Armitage, teacher at Punchard High School, in the WAVES.

Frederic A. Stott of Williams Hall was commissioned a second lieutenant in the Marine Corps reserve at exercises at Quantico, Va. on Sept. 26.

Enrolled at Simmons College: Miss Dorothy Barlow, daughter of Mr. and Mrs. Nelson Barlow, 24 William St. and Miss Glenna Draper, daughter of Mr. and Mrs. Ralph L. Draper, 27 Bartlet St.

Stafford A. Lindsay of Argyle Street has been appointed chairman of the next Red Cross War Fund campaign.

Kerr A. Sparks Jr. of Lincoln Street is now an instructor of Army ski troops at Camp Carson, Col.

10 Years Ago – October, 1957

About 1600 men and women are now working at the Raytheon Manufacturing plant in Shawsheen.

Miss Betsey Gilcreast, daughter of Mr. and Mrs. Cleveland Gilcreast, 23 Bartlet St. is enrolled as a freshman at Westbrook Union College, Portland, Maine.

Mrs. Louise Van Everen of Andover Street is vacationing in the White Mountains.

Calico, pet mother cat of Mrs. Walter Wroble of Shawsheen Road, produced cute and unusual off spring three weeks ago. Both kittens have six toes on the front paws.

Mrs. Robert McAnern is chairman for "The Gathering of the Clans." A Scotch fair to be held at Free Christian Church.

Bror G. Blomquist is the new vice commander of American Legion Post 8 and Charles J. Flanagan is second vice commander.

Elsewhere

At the Ipswich River Sanctuary in Topsfield: Oct. 8, Sunday, 9-12:30 p.m. A trip to a salt water marsh will be led by a staff member who will explain the ecology and value of marshes. The group is to meet at the Rowley Town Green, 9 a.m. Please call the Sanctuary for reservations.

Oct. 8, 2-3 p.m. Kurt Groote of the New England Bird Banding Assn. will demonstrate with live birds the methods of safely trapping and banding them.

ON EXHIBIT at Addison Gallery of American Art until Oct. 29. This bronze sculpture of "The Prophet" by Parviz Tanavoli of Iran is among items in the current show of Contemporary Art of India and Iran at the Phillips Academy gallery. The exhibition was lent by the Ben and Abby Grey Foundation of St. Paul, Minn.

As Others See It

When Teachers Strike

"In a Harlem classroom (recently) stood Floyd McKissick, a Negro leader of some renown. For the benefit of his pupils, whose regular teacher was not available that day, he sketched a diagram of the New York City teachers' strike. On one side was the city's school board, and on the other were the striking teachers. In the middle, caught between two arrows, were the children. He listed reasons for the strike, "better wages, better working conditions," and reasons against the strike, "black children hurt most, hurts poor children most because poor must go to public school."

"Mr. McKissick could be accused of glossing over some real teacher complaints and legitimate teacher demands. He could not be accused, though, of sheer black-power demagoguery when he pinpointed the real victims of (the) teacher walkouts throughout the country: children. It is this fact that must govern any discussion of whether strikes are proper for teachers.

"Such discussion usually gets bogged down in hassles over "professionalism", which is supposed to mean that striking is an undignified activity and a poor example to be set before easily corrupted young minds. This, of course, is downright snobbery. More to the point, in New York City and many other communities, teacher strikes are illegal; the spectacle of teachers breaking the law, of defying court orders to return to work, is hardly a splendid example for youth.

"There are those who argue that such laws deny teachers a fundamental right available to plumbers, auto assemblers, broadcasters, and others. In fact, these laws recognize a fundamental truth of labor relations, that strikes are designed to hurt somebody.

"In the typical industrial strike, the union seeks to hurt the company - its stockholders, management, distributors, consumers. In a teacher strike, where is the hardship directed? Charles Cogen, president of the American Federation of Teachers, insisted last week: "We're not hurting the kids." Who, then? Surely not the school board, or even, directly the parents. The union unquestionably strives to build public pressure for a favorable settlement and the way to build such pressure is to keep the youngsters on the streets and out of the classroom.

The question then boils down to whether the teachers' goals, however justified, are worth winning if they can be won only by making children pawns in an industrial-style power struggle. The answer appeared briefly on Mr. McKissick's Harlem blackboard - National Observer

The Aftermath

Industrial News Review

"Blame for the tragic riots of the past summer was attributed at least in part to the frustrations of the unemployed. All kinds of make-work schemes were tried, and some no doubt helped but at heavy cost to taxpayers. Ironically, jobs for many people who need help the most were legislated out of existence. Even as artificial jobs were created at taxpayer expense the federal wage and hour laws were amended to increase the minimum wage. Lost jobs have been the result.

"A federal minimum wage increase to $1.60 an hour will go into effect Feb. 1, 1968. The escalatory effect of this increase will be felt all through industry and especially in the retail distribution field. It will spur inflation and mean more lost jobs for the marginal and unskilled workers. Moreover, as the federal minimum wage rises, individual states establish their own minimum wages, often higher than the federal level.

"In California, the State Industrial Welfare Commission has proposed a state minimum wage of $1.65 an hour - up from $1.30. To determine the probable consequences of this increase, the California State Chamber of Commerce conducted a survey of 125 firms employing nearly 60,000 persons, over 36,000 of which are women and more than 2,000 are minors. Managements of the firms indicated there will be a cutback averaging 21 percent.

"A spokesman for a retail organization, commenting on the California proposal, declared, ". . . this increase in the minimum wage will most adversely affect those it is intended to help - unskilled and semi-skilled workers....

Mrs. James Edward Kryzynski

(Graber)

Kryzynski - Sullivan

St. Augustine's Church was decorated with bronze and gold mums, poms and white snapdragons for the marriage of Judith Anne Sullivan and James Edward Kryzynski of Andover on Oct. 1 Rev. Kenneth J. Kennedy, pastor of the church, performed the afternoon ceremony.

A reception was held at the Lanam Club.

The bride is the daughter of Mr. and Mrs. Robert B. Sullivan of 15 Carisbrooke St. and the bridegroom, the son of Mr. and Mrs. A. F. Kryzynski of 201 Holt Rd.

For the service the bride wore an Empire-styled gown of silk organza over taffeta. It had a fitted bodice appliqued with Alencon lace and a bowed waistline above an A-skirt with a chapel train. Her queen's crown of crystals held a full three tiers of English illusion veiling and she carried a cascade of white poms and white spider mums mixed with heather leaves.

Miss Pamela Germain of Falmouth Foreside, Maine, cousin of the bride, was maid of honor. The bridesmaids were Miss Wendy Williams and Miss Jane Carpentier, both of Andover.

Miss Kelly Sullivan, sister of the bride, was maiden of honor.

The maid of honor and bridesmaids were dressed identically in Empire gowns of gold silk edged at the waistline with multi-colored flower trim of persimmon, gold and green. Their headpieces were tiers of illusion held in place by green velvet Dior bows. They carried gold and bronze poms. The maiden of honor wore a persimmon Empire gown with matching accessories and her flowers were bronze and yellow poms fashioned into a nosegay.

For her daughter's wedding, Mrs. Sullivan wore an apricot dress with a matching jacket of embossed brocade, matching accessories and an orchid. The mother of the groom wore a gold silk dress with matching jacket and accessories.

The bride is a graduate of Andover High School and the University of Maine where she was a member of Phi Mu Sorority. The bridegroom attended Andover High School and Norwich University. He is a second lieutenant in the U. S. Army.

Following their wedding trip, the couple will live at Fort Knox, Ky.

Gala Ball To Benefit Symphony

A Symphony Ball to benefit the Merrimack Valley Philharmonic Orchestra, will be held on Saturday evening, Oct. 28, at Sheraton Rolling Green Motor Inn. It is sponsored by the Merrimack Valley Philharmonic Society and the MVPS Women's Guild. Both organizations are dedicated to the encouragement and understanding of good music in the Merrimack Valley area.

The ball will be the major fund-raising effort of the Women's Guild this season.

The formal affair will begin at 8 p.m. with music, for both dancing and listening, provided by the Merrimack Valley Philharmonic Orchestra. A delicious buffet will be served at 10 p.m., preceded by a surprise entertainment, and followed by further dancing until midnight.

Mrs. Anthony J. Ippolito, president of the MVPS, is honorary chairman. Co-chairmen are Miss Gladys Boland of Lawrence, chairman of the Women's Guild ways and means committee, and Ernest A. Gutbier of Atkinson, N. H., a member of the Society board.

Committee members are as follows: tickets and reservations: Mrs. Michael J. Batal Jr., of Lawrence, George Marotta of Andover, Miss Catherine Caruso of Lawrence, and Mrs. Rudolph W. Billing Jr., of Littleton.

Reservations are requested before Oct. 21 and may be obtained from the tickets and reservation chairmen, or from any member of the organizations.

It is much better, a lot easier and less expensive, to keep your health than to regain it.

School Menu

Monday - Beef pie with vegetables, whipped potato, bread and butter, sliced peaches and milk.

Tuesday - Fruit juice, American chop suey, wax beans, cheese sticks, Italian bread and butter, peanut butter cookie and milk.

Wednesday - Fruit juice, cafeteria baked beans w/frankfurt rings, carrot and celery sticks, ketchup, bread and butter, midnite chocolate cake/white icing and milk.

Thursday - Oven fried chicken, mashed potato, gravy, buttered peas, cranberry sauce, dinner roll, ice cream and milk.

Friday - Tomato rice soup, tuna salad roll, deep dish apple pie w/cheese and milk.

A philosopher is a man giving people advice about troubles he hasn't had.

Beauty MAGIC

By Mary

There are so many kinds of hair and hair conditions. Is yours dry? Oily? Flecked with dandruff? Over-bleached? The baby-fine, fly-away kind? Newly-permanented-and-colored and brittle? A first-rate hairdresser wouldn't wash all these types in the same way any more than a good laundress would toss your children's jeans, your husband's shirts, and your filmiest nightgown in the same load of wash. You and she, demand a shampoo that will get the hair and scalp really clean, give it a good shine, and not dry it out. With a wealth of products to choose from the beauty operator chooses carefully, knowing that the right shampoo is the first important step to any beauty treatment you may want for your hair. All of our hairdressers at CAPILO HAIR STYLISTS, 2 Riverina Rd., Shawsheen-Andover, are first rate. You can rely on their good judgment when it comes to the best treatment for your hair. Tel. 475-1639. We carry wigs, wiglets, and falls. Plenty of parking. Open 9-6 Daily. 9-8 on Fridays.

HELPFUL HINT:

Baptize a new frying pan by boiling vinegar in it, rinse thoroughly, and put into service.

Subscribe to the TOWNSMAN

EVERY PATTERN OF STERLING SILVER MADE IN AMERICA IS AVAILABLE HERE
GRECOE JEWELERS
JEWELER - OPTICIAN
Jeweler to Andover
46 MAIN ST. 475-0830

the Bible speaks to you
CHRISTIAN SCIENCE RADIO SERIES
SUNDAY
7:15 a.m. WHDH, 850 kc. Boston
7:15 a.m. WCOP, 1150 kc. Boston
9:45 a.m. WEZE, 1260 kc. Boston

TEXACO
S&H GREEN STAMPS
MORE PULLING POWER
VILLAGE ANNEX TEXACO
14 NO. MAIN ST. – ANDOVER
QUALITY • SERVICE • SAVINGS

POWER MOWER REPAIRS
ALL MAKES OF MACHINES
REEL & ROTARY TYPES
RIDERS & TRACTORS
HAND MOWERS, TOO!
COLE
PAINT & HARDWARE
10 MAIN ST., ANDOVER
TEL. 475-1156

Service To Andover Since 1930
BARNARD
REAL ESTATE & INSURANCE AGENCY
ALL INSURANCE FORMS WRITTEN
36 MAIN ST. Cor. BARNARD ST. ANDOVER
TELEPHONES
DAYS 475-0202 EVES 475-0066

FAY & DRISCOLL INC.
FILTERED & METERED SERVICE
RANGE OILS FUEL
OUR DEPENDABLE SERVICE
PROMPT DELIVERY
683-3131
OIL BURNERS
Sales & Service
CUSTOMER SATISFACTION GUARANTEED
576 Haverhill St., Lawrence

WALK UP WINDOW OPENS AT 8:30 A.M.
Always Ahead!
5%
per year
• Interest From Day of Deposit to Day of Withdrawal
• Interest is Exempt from Massachusetts Income Tax
• Paid and Compounded Quarterly on Special Notice Accounts
Arlington Trust is Insured by the Federal Deposit Insurance Corporation, an Agency of the United States Government.
ARLINGTON TRUST Company
ANDOVER OFFICE IN SHAWSHEEN PLAZA

Latin America Study Topic

James Godsell, a feature writer for the Christian Science Monitor, will speak to members of the Extension Study Group of Andover when they meet Oct. 18 at the Waltham Field Station, 240 Beaver St., Waltham.

Those attending the meeting will leave from Shawsheen Plaza at 8:30 a.m.

After Mr. Goodsell's discussion of "Latin America-Our Neighbors" their family life and culture, a Spanish luncheon will be served. Later, Mr. and Mrs. John McGoohan of Lowell will show slide photos of South America.

The first meeting of the season was held at the home of Mrs. William Edwards, 237 Highland Rd. at which Miss Mabel Marshall acted as hostess and co-hostess. For the ensuing year, Mrs. G. Richard Abbott will serve as chairman, and Mrs. Garnett Hunter, as vice-chairman. Mrs. Chauncey Horton reported on a Council meeting request for response to their fall call for help for Multi-Service Centers in Lynn. Books, clothes, toys, gifts, sewing equipment, furniture, etc., are needed.

Mrs. George Barleon presented a timely program on "29 Guides to your Financial Future", designed to assist people with family business, legal and financial affairs.

One of the oldest fruits known, the olive was grown as early as 3500 B.C., and is referred to in the Old Testament.

"STRETCH"
PEARSON
SAYS:

Andover Junior League football is now in full swing and the youngsters are doing an enthusiastic job. It's good competition for them to be in and for adults to watch. They play every Sunday at the Playstead (1 p.m.). Boost the youngsters . . . come out an see them play!

SEE STRETCH FOR NEW FORDS AND A-1 USED CARS

SHAWSHEEN MOTOR MART
Your Andover FORD Dealer
47 HAVERHILL ST. opp. Raytheon
475-0767

HUNTERS!
DEER PROCESSING OUR SPECIALTY
100 lb. deer skinned, cut, wrapped, frozen $15.00

DANVERS COLD STORAGE
10 Donegal Lane, Danvers, Mass.
Telephone 774-1626

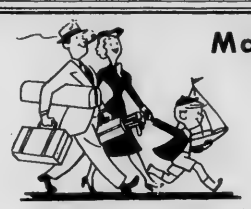

Make MOVING DAY a Holiday

Dependable Service • Courteous Personnel • Free Estimates

WM. B. KENT & SONS
550 TURNPIKE ST.
NO. ANDOVER
(Junction Rts. 114-125)
683-9439

Authorized Agent for . . . North American World-Wide Moving

This wall paint is simply lovely!

Vina-Bond Vinyl Latex comes in in 1,500 colors! Needs no stirring. Rolls on smoothly without dripping. Dries in less than 30 minutes. Clean-up with soap and water! So easy!

VINA-BOND VINYL LATEX WALL PAINT $2.30 QT

HILL'S HARDWARE
45 MAIN ST. TEL. 475-0102

Mrs. William Richard Von Eiff
(Roulston)

Von Eiff - Baker

Miss Nancy Jane Baker, daughter of Mr. and Mrs. Richard W. Baker, 123 Red Spring Rd., became the bride of William Richard Von Eiff, son of Mr. and Mrs. George Von Eiff, White Plains, N. Y. Sept 9 in West Parish Church. The altar was decorated with baskets of white gladioli and mums.

Rev. Norman E. Dubie performed the double ring service.

The bride, escorted by her father wore an Empire gown of bridal satin, fashioned with long tapered sleeves and a large Dior bow held the chapel length train. Delicate appliqued lace with pearls and marquis rhinestones enhanced the gown and detachable train. A cluster of cabbage roses of silk organza and satin adorned with pearls held the elbow length veil of French silk illusion. The bride carried a cascade bouquet of orchids, stephanotis and white pompons.

Mrs. Judith L. Jones of Andover, a cousin of the bride and matron of honor, wore Empire gown of mint green shantung, featuring bell shaped sleeves of matching lace and a Dior bow held full streamers forming the train. The headpiece was a looped bow of shantung and lace and she carried a bouquet of pink carnations and orchid asters.

The bridemaids, Mrs. Judith Von Eiff of Hartsdale, N. Y., sister-in-law of the groom and Mrs. Linda Desrochers of Salem, N. H., cousin of the bride wore identical gowns in delicate pink and carried identical bouquets.

G. Frederic Von Eiff of Hartsdale, N. Y., brother of the groom, was the best man. The ushers were Malcom Brambley Jr. of Riverside, Conn. and James Findley of White Plains, N. Y.

The mother of the bride wore a light blue silk and wool suit dress with matching lace bodice. The mother of the groom wore a dress and matching coat of brocade in beige, green and sun gold.

A reception followed at the Indian Ridge Country Club.

The bride is a graduate of Andover High School and Defiance College, Defiance, Ohio, she also attended John Robert Powers Finishing School.

The groom is a graduate of White Plains High School and Defiance College. He is employed as assistant manager at IBM, White Plains, N. Y.

After a trip through the southern states, the couple will reside at 137 E. Columbus Ave., White Plains, N. Y.

AUCTION
EVERY THURS., FRI. and SAT. NIGHTS
Starting 7:30 P.M.
MERCHANDISE GALORE!!!
125 AUCTION HALL
Route 125
NO. WILMINGTON, MASS.
Auctioneers: George Wilson and George Kenger
658-4196
WANTED: Merchandise to buy or consign.

NOW IN ANDOVER SQUARE
Roland Moore
GUITAR STUDIOS
LESSONS - SUPPLIES
SALES & REPAIRING
5 POST OFFICE AVENUE
Mornings Call 688-8592
After 2 P.M. Call – 475-4151

Births...

KLOCKOW - A daughter, Diane Marie, Oct. 5 at Lawrence General Hospital to Mr. and Mrs. Dennis Klockow, 4 Lynnwood St. The mother was Phyllis Mendenhall.

DEQUATTRO - A son Oct. 6 at Bon Secours Hospital to Mr. and Mrs. Joseph DeQuattro, 17 Lincoln Cir. The mother was Susan Buggia.

HILBERT - A daughter Oct. 4 at Hale Hospital, Haverhill to Mr. and Mrs. David Hilbert of 15 Saxonia Ave., Lawrence. The mother was Pauline Tisbert, daughter of Mr. and Mrs. Arthur Tisbert, 144 Greenwood Rd.

FORTIN - A son, Thomas John, Oct. 7 at the Winchester Hospital to Mr. and Mrs. Armand Fortin, 24 Avon St. The mother was Nancy Mamrus.

DEMERS - A son Oct. 9 at Bon Secours Hospital to Mr. and Mrs. Roland Demers, 6 Ferndale Ave. The mother was Shelagh Nelligan.

PARKER - A daughter Oct. 10 at Bon Secours Hospital to Mr. and Mrs. Robert Parker, 68 Stevens St. The mother was Lois Tarr.

BABIN - A daughter Oct. 10 at Lowell General Hospital to Mr. and Mrs. Donald Babin, 31 Argilla Rd. The mother was Janice Brown.

K of C Ladies Meet Tuesday

A film on self protection "Attack", will be shown at the monthly meeting of the Ladies Auxiliary of the Knights of Columbus, 1078 when it meets Oct. 17 at 8 p.m. at Briarcliff.

Women interested in the auxiliary and its activities are invited to join.

Dorothy Volker is chairman for the October program. Refreshments will be served and the meeting is open to the public.

Subscribe to the TOWNSMAN

FALL SPECIALS
Roofing and Gutter work
Exterior Painting and Repairs . . .
We can do the whole job at a price that will save you money . . .
Call 475-6669
MR. CUTLER

- DANCERS -
COL – HIGH
(For College and High School ages only)
MOOSE HALL
North St., No. Reading
off Route 28
FRIDAY, OCT. 13
8 – 11 p.m.
Featuring the Fabulous
MORLOCKS
TIE AND JACKETS
ADMISSION 99¢
Dancing every Friday night

When it's time for a change — dial 688-5454

There's no place like home for first aids

Play it safe at home with a well-stocked medicine chest. See us for top quality first aid supplies.

Your health is our business

Hartigan Pharmacy
66 MAIN ST. • ANDOVER • 475-1006

LAWRENCE RUG & LINOLEUM CO., INC.
Over 7500 Sq. Ft. of Floor Space!
DEVOTED TO FLOOR COVERING!
278 So. Broadway, Lawrence
(Next to Reg. of Motor Vehicles)
FOR FREE ESTIMATES CALL 683-3151
those heavenly carpets by Lees

MANZI Dodge
9 Merrimack St. at South Broadway, Lawrence 683-9591

MICHAEL J. SULLIVAN INC. FURNITURE
"The Leading Furniture Store in Essex County"
SERVING ANDOVER FOR 80 YEARS!
226 Essex St., Lawrence
686-6157
OPEN TUES. & FRI. TILL 9 P.M.

SUTTON TRAVEL SERVICE INC.
Merrimack Valley's Most Experienced Travel Agent. International and Domestic. Tours, Cruises & Resorts. Free Consultations.
1 Lowell St., Andover 475-4251
21 Lawrence St., Law. 686-9521

For Top Quality
MILK AND DAIRY PRODUCTS
CALL —

DALRYMPLE OIL CO., INC.
• Heating and Air Conditioning Specialists
• Frigidaire Appliances
244 Broadway, Law. 683-2455

NORTH ANDOVER REST HOME
• Quiet Homelike Atmosphere
• Special Diets
• Recreational Facilities
• Swimming Pool
• Summer Cookouts
688-4227
245 Osgood St.
No. Andover
(Corner of Main St.)

COLUMBIA Auto Seat Covers
165-167 So. Broadway, Lawrence
• Convertible Tops
• Complete Interior Service
Established 1937
683-2205

FREE GIFT WRAP—DELIVERY
KOLSKY JEWELRY CO.
JEWELRY AND GIFTS FOR ALL OCCASIONS
642 Essex Street, Near Hampshire
682-5572

T. J. SCANLON CO.
Building Materials Tools & Hardware
ESSEX ST. Corner BROADWAY
Paints
Power Tools
Lawn Supplies
Johns-Manville
Roofing & Siding
Free Delivery
683-3118

Finest in OIL HEAT

IRON FIREMAN
BURNERS • FURNACES • BOILERS
MARTIN OIL CO., INC.
39 Oakland Ave., Meth. 682-7577

TRIPOLI BAKERY
MAKERS OF ITALIAN BREAD, ROLLS, PASTRIES
Pizza Shop Open
Friday, Saturday, Sunday
104 Common St., Law. 682-7754

BUSINESS PROFILES

See Our "Better Idea Cars"

Ford for '68 has a better idea and Shawsheen Motor Mart, Inc., your local Ford dealer, at 39 Haverhill Street in Andover, is now showing a complete line of these better idea cars. Yes, regardless of the strike, New England Ford dealers have plenty of cars. Right now, Shawsheen Motors has a large selection of new '68 Fords, Mustangs, Falcons, Fairlanes, Thunderbirds and the all new Torinos shipped before the strike.

Here's what Ford has in store for 1968 - an all-new line of cars called Torino. This is a whole new line of low-priced, medium-sized beauties that add up to quick-handling, action-size cars. Other ideas include five sporty fastbacks in three different sizes, the first 6 passenger Thunderbird, and luxurious new Fords so strong, so quiet they'll astound you if you haven't experienced the pleasure of driving a Ford recently.

All through the great new Ford lineup you will see better ideas such as Comfort-Stream Ventilation, Select-Shift Cruise-O-Matic (the automatic transmission you can work like a manual), a light and velvety new V-8 and a big new 427 with hydraulic valves. There are new sound ideas for listening pleasure: Stereo-Sonic Tape player, AM-FM Stereo and push-button transistorized AM radios. There are all sizes of wagons with Ford's Magic Doorgate, and Ford wagons with exclusive Dual-Facing Rear Seats. Last, and perhaps most important, there is a wide array of new Ford Motor Company Lifeguard Design Safety Features.

Shawsheen Motors can show you sedans, hardtops, club coupes, sport coupes, convertibles and station wagons. They also stock a good selection of A-1 used cars, completely serviced by their own Service Department. Stop in at Shawsheen Motors soon, traditionally trustworthy since 1936. They are located opposite Raytheon in Shawsheen and are open evenings until nine, except Saturdays till five. The Men of Shawsheen: Stretch Pearson, Tom Lawrence, Joe Sciuto and Bill Corey are waiting to serve you.

COLES' NURSING HOME
10 Summer St., 475-1389
24 HOUR R.N. SUPERVISION
"The Small Home That Gives Personalized Nursing Care."

SHAWSHEEN MOTOR MART INC.
FORD
Tel. 475-0767
39 Haverhill Street Andover
"Traditionally Trustworthy"

JACKSON LUMBER CO. Inc.
LUMBER PAINT
BUILDING MATERIALS
HARDWARE TOOLS
KITCHEN CABINETS
MILLWORK
ALUMINUM PRODUCTS
686-4141
245 Market St., Lawrence

MERRIMAC Marine Supply
244 East St., Rte. 110, Methuen
* Trailers * Boats * Motors
* Marine Telephones
* Sailboats * New & Used
LAWNMOWERS
SNOWBLOWERS
Walter Kalil Prop.

27 Main Street 475-2929
Valentine Flowers From The Heart

OUR 98TH YEAR Telephone 682-6536
LORD'S
Quality Shoes since 1869
Charge and Budget Accounts Available
275 ESSEX ST. Next to Tribune

ARLINGTON Floor Covering Co.
100 Franklin St., Lawrence
• CARPETING For All Rooms
• Ceramic Wall & Floor Tile
• LINOLEUM — Inlaid & Vinyl
• TILE — Vinyl, Asphalt, Rubber
Ed Traub, Manager
Free Estimates
686-6343

VOLKSWAGEN SALES & SERVICE
Quality Economy
• SEDANS
• CONVERTIBLES
• WAGONS
• KARMANN GHIA
Authorized
• Sales
• Service
• Parts
Where To Buy Them
HARRISON PARK CORP.
222 Lowell St., Law. 686-9743

SEE OUR WONDERFUL WORLD OF LIGHTING:
• KYANIZE PAINT —
• ARTIST MATERIALS
• ELECTRICAL FIXTURES
Totally Alive — A New Wallpaper Showroom!
MID-CITY SUPPLY
92 Broadway (near Common St.)
Lawrence 688-1848

PONTIAC!
TEMPEST & FIREBIRD
McANDREW PONTIAC-Inc.
SALES-SERVICE
209 S. Broadway, Law. 683-9547

ANDOVER RECREATION
BOWLING
BILLIARDS
15 Lanes — 4 Tables
34 PARK ST. Air Conditioned

CLARK MOTOR CO., INC.
IMPERIAL — CHRYSLER
PLYMOUTH — VALIANT
BARRACUDA
Sales & Service
Good Used Cars
688-6053 OPEN EVENINGS
273 So. Union St., Lawrence

MERRIMACK VALLEY Health Club & Figure Salon
— INC. —
FOR MEN - FOR WOMEN -
• Lose - Gain
• Recondition
• Special Programs For Busy Executives
• Slenderizing
• Re-proportioning
• Poise - Posture Specializing
• STEAM BATHS
• MASSAGE
• SAUNA BATHS
• BODY BUILDING
CALL 686-9321
42 FRANKLIN ST., LAWRENCE

HUGHES HOUSE NURSING HOME INC.
An Extended Care Facility
475-5743
89 MORTON ST., ANDOVER

HILDA'S Hair Stylist
Franchised ESKA Salon
7 HAIR STYLISTS ON DUTY FOR FAST, EXPERT SERVICE
Shawsheen Plaza, Andover
WALK-IN or CALL 475-2531

SUPREME CLEANERS OF ANDOVER
1 HR. DRIVE-IN SERVICE
SAME DAY SHIRT SERVICE
REPAIRS & ALTERATIONS
475-6636
Shawsheen Plaza Shopping Center

PLEASURE LANES INC.
Rte. 28 North Reading
Ten Pin Bowling
Billiards & Golf
For League Reservations
Dial 664-2619

RENFREW Television & Appliances
SALES & SERVICE
118 Park St., No. Reading
664-2277 or 664-2127

SONOTONE THE HOUSE OF HEARING
There's a (Manzi) Amore
SONOTONE
The Amazing New Sonotone All in your ear
BAY STATE BLDG. ROOM 315
301 ESSEX ST., LAWRENCE
682-4730

Sunday School Open House Planned

Curriculum displays, handwork exhibits and class demonstrations will all be part of an Open House program to be held at Free Christian Church Sunday School on Sunday, Oct. 22 at 11:15 a.m.

Sponsored by the Christian education committee of the Church, the program will include an exhibit of United Church of Christ and David C. Cook education materials for children three to nine years old.

Mrs. John Carver's second grade class will give a demonstration of classwork on the Creation in the Book of Genesis and slides and a tape by Paul Burton will be presented.

Refreshments will be served.

Teachers participating will be: Cradle Roll, Mrs. Leman West and Miss Debbie Newhouse; 3 & 4 year olds, Mrs. David Pinkney, Mrs. Lewis Travers and Miss Nancy Hall; Kindergarten, Mrs. Larry Donabedian and Mrs. Arthur Awley; 1st Grade, Mrs. Don Williams and Miss Cathy Williams; 2nd Grade, Mrs. John Carver Jr.; 3rd Grade, Mrs. John Mooney; 4th Grade, Mrs. William Lindstrom and Miss Bonnie Lundgren; 5th & 6th Grade, Mrs. Douglas Hall; 7th & 8th Grade, William Paterson; and High School, Paul Burton.

Helpers, Mrs. Richard Beaulieu, Mrs. Peter Markow, Mrs. Robert Franz and Miss Bella Thomson; pianist, Mrs. Mae Bell.

Church Women Meeting Tonight

Faith Lutheran Church Women will meet tonight at 8 p.m. at the Church on S. Main Street.

Rev. Hartland H. Gifford, pastor, will discuss "The Old and New Reformation."

Women from Chelmsford, Salem and Lawrence Lutheran Churches are invited to attend.

Virtually all of the world's ripe olives are grown and packed in the valleys of California.

AT THE CHURCHES

Andover Baptist Church
REV. EARL ROBINSON, Pastor

SUNDAY: 9:30 a.m. Sunday School classes for all ages through adult; 10:45 a.m. Morning Worship with sermon by the pastor on the theme, "Lift-off or Flame-out?" Nursery available for children to age 5; junior church from age 6 through 9; 5:30 p.m. Junior High Youth Fellowship meets at the church; 6:45 p.m. Senior High Youth Fellowship meets in the vestry; 7 p.m. Cars leave the church for Lawrence First-Calvary Baptist Church to participate in the teacher training program for nursery and kindergarten departments. Superintendents, teachers and substitutes should attend.

Christ Church
REV. J. EDISON PIKE, Rector

SUNDAY: 8 a.m. Holy Communion; 9 a.m. Family Morning Prayer and Sermon; 9:45 a.m. First Session Church School; Adult Forums; 10 a.m. Family Morning Prayer and Sermon; 10:45 a.m. Second Session Church School; Adult Forums; 11 a.m. Morning Prayer and Sermon; 5 p.m. Junior EYC; 5:30 p.m. Senior EYC at South Church.

Free Church
(United Church of Christ)
Rev. J. ALLYN BRADFORD, Pastor

SUNDAY: 10:15 a.m. Worship Service - Sermon title "Creative Self-Control". Church School; 5:30 p.m. Junior Pilgrim Fellowship; 7 p.m. Senior Pilgrim Fellowship.

South Church
(United Church of Christ)
REV. J. EVERETT BODGE

SUNDAY: 9:15 a.m. Grades 5-8; Confirmation Class; Middle and Senior High Classes; Adult Education Class; 10:30 a.m. Crib Room through Grade 4. Family Morning Worship: the Rev. J. Everett Bodge; 5:30 p.m. Junior Pilgrim Fellowship: "Do You Dig Friendship?"; 6:30 p.m. Senior Pilgrim Fellowship: "Hippies: Are They Really Hep?"; Fellowship Commission, David Sagaser, chairman.

First Church of Christ Scientist
278 North Main Street

SUNDAY: 10:30 a.m. Sunday School; Church Service. Subject of lesson sermon: "Doctrine of Atonement".

West Parish Church
REV. NORMAN E. DUBIE SR.

SUNDAY: 8 a.m. Breakfast Seminar; 10:30 a.m. Church School (Cradle Roll thru Grade 4). Morning Service of Worship - Sacrament of Baptism; 5:30 p.m. Junior High Pilgrim Fellowship; 7 p.m. Senior High Pilgrim Fellowship.

Unitarian Universalist Church
244 Lowell Street, Andover
REV. KEITH C. MUNSON

SUNDAY: 9:50 a.m. Choir warm-up; 10:30 a.m. School of Religion. Worship and Sermon. Guest minister, Dr. Raymond C. Hopkins; 1:30-8 p.m. Senior High - Fed. meeting in Marblehead; 6:30 p.m. Junior Youth Groups meet.

Ballardvale United Church
ROBERT BOSSDORF, Minister

SUNDAY: 9:15 a.m. Church School; 11 a.m. Worship and Nursery; 6 p.m. Junior Fellowship; 7 p.m. Senior Fellowship.

Andover Bible Chapel
266 Lowell Street

SUNDAY: 9:15 a.m. Communion Service; 11 a.m. Morning Service and Sunday school; 7 p.m. Evening Service. Nursery available.

St. Augustine's Church
Rev. Kenneth J. Kennedy, O.S.A. Pastor

SUNDAY: Masses - 6:30, 7:30, 8:45, 10, 11:15, 11:20 (downstairs), 12:30 p.m. Baptisms: 2:30 followed by Blessing of the Mother - by appointment at the Rectory during the previous week.

St. Robert Bellarmine Church
REV. WILLIAM J. FITZGERALD

SUNDAY: Masses – 7, 9, and 11:30 a.m.

UU Church Presenting Action Series

The Andover Unitarian Universalist Church, 244 Lowell St., is presenting a two-series program designed to "prick the inner voice and help one to see possibilities for positive action." The speakers for this forum are men actively engaged in social work in the Greater Lawrence community.

On Oct. 16, Rev. Neal F. Fisher, minister of the North Andover First Methodist Church, will speak about a program he is associated with at the Greater Lawrence Jail. Fred Samia, administrative head and a participating tutor at the jail, will explain the format and some of the goals of his new classes available at the jail for the inmates.

On Oct. 30, Charles Moore, director of the Neighborhood Betterment Committee, will speak about the varied neighborhood programs which he coordinates and develops for the Greater Lawrence Community Action Council.

The program is open to the public, and starting time will be 8 p.m. Coffee will be served and an opportunity given for conversation with the speakers at the close of each session.

Casino Night Project

St. Augustine's Mother's Guild is sponsoring a Casino Night which is planned for tonight, Oct. 12 at 7:30 p.m. in the school hall. Special prizes will be awarded. The public is invited.

Mrs. Raymond Carter and Mrs. Michael Brennan are co-chairmen. Assisting are fourth grade mothers.

GOURMET FOOD SERVICE, INC.
featuring
Sale of Home Freezers and Frozen Food Delivery to Freezer Owners
Complete line of frozen meats, vegetables, juices & staple goods.
687-7233

WALKUP'S GARAGE
17 RAILROAD ST., ANDOVER
OPP. TYER RUBBER
DIAL 475-2321
GENERAL AUTO REPAIRS
Foreign & Domestic Cars

PERSONALIZED
CHRISTMAS CARDS
20% OFF
NOW THRU OCTOBER 31st
KENNETH P. THOMPSON CO.
77 MAIN ST. Next To Post Office 475-2811

Printing OF DISTINCTION
The Andover Townsman
For Your Printing Needs
CALL 475-1943

F. W. BRADLEY
INSURANCE
TEL. 475-4400

GEO. W. HORNE CO.
LAWRENCE, MASS.
TAR AND GRAVEL ROOFING SHEET METAL WORK
SPECIALIZING IN ASPHALT SHINGLING
Telephone 687-7339 Established 1854

SAVE ON OIL!
STEWART-WARNER-WINKLER
OIL FURNACE
HOWE HEATING CORPORATION
5 LUPINE ROAD, ANDOVER
475-0365
GUY B. HOWE, JR.

MOVING

BEGLEY – MAYFLOWER
LOCAL AND LONG DISTANCE MOVING.
P. F. BEGLEY COMPANY
PACKING • CRATING • STORAGE
682-1372

HAMMOND ORGANS
KRAKAUER PIANOS

KNUEPFER & DIMMOCK, Inc.
THE MUSIC HOUSE SINCE 1896
286 ESSEX ST. LAWRENCE
688-6061

TOWNSMAN Service Directory

ARBORISTS

CALL OUR AD TAKER
475-1943

AMALIA
TREE SURGEONS, INC.
A. C. Lawrence, Rep.
Certified Arborist
24 HOUR SERVICE
475-1848

TREE SERVICE by
DODGE ASSOCIATES
Andover and Wennam
ALBERT R. RETELLE
PARTNER
CERT. MASS. ARBORIST
RESERVATION ROAD
Tel. 475-0841

AUTO REPAIRS

NEW LOCATION
CLARK MOTOR CO.
273 So. Union St., Lawrence
688-6054
IMPERIAL CHRYSLER
PLYMOUTH VALIANT
SALES & SERVICE

Subscribe to the TOWNSMAN

INSURANCE

DOHERTY
INSURANCE
475-0260

LANDSCAPING

DEL LANDSCAPING
LAWN CONSTRUCTION
LAWN CARE
SHRUB DESIGNING
TREE WORK
LOAM – SAND – GRAVEL
COMPLETE LANDSCAPING SERVICE
682-9709

REAL ESTATE

W. Shirley Barnard
REAL ESTATE
Main at Barnard Street
TEL. 475-0202

BRADLEY
REAL ESTATE
475-2529 687-7029

Fred E. Cheever
REAL ESTATE
NOW AT 3 MAIN ST.
Tels. 475-3775 – 475-1098

RADIO & HI-FI SERVICE

ENJOY the BEST IN RADIO AND RECORDINGS WHEN WE DO THE REPAIRING YOU HEAR THE DIFFERENCE.
OUR 35 YEARS OF KNOW-HOW IS YOUR ANSWER TO THE QUALITY, MONEY-SAVING SERVICE YOU HAVE ALWAYS WANTED.
COMMUNITY
RADIO and HI-FI SERVICE

TRAVEL

ANDOVER TRAVEL BUREAU
Agency for All Airlines and Steam Ship Lines
NOW AT 3 MAIN STREET
Tels. 475-3775 – 475-1098
Fred E. Cheever, Mgr.

LEGAL NOTICES

ANDOVER HOME FOR AGED PEOPLE

The Annual meeting of the Board of Managers will be held at The Home, Punchard Avenue, on Tuesday evening, October 17, 1967, at 7:45 o'clock.

ELIZABETH B. BLACK, Clerk
O-12

Commonwealth of Massachusetts
PROBATE COURT
Docket No. 207678

Essex, ss.

To all persons interested in the trust estate under the will of ALFRED L. RIPLEY late of Andover in said County, deceased, for the benefit of PHILIP F. RIPLEY and others; and to the ATTORNEY GENERAL of said Commonwealth:

The twelfth to fifteenth accounts, inclusive, of said trust have been presented to said Court for allowance.

If you desire to object thereto you or your attorney should file a written appearance in said Court at Salem before ten o'clock in the forenoon on the twentieth day of November 1967, the return day of this citation.

Witness, JOHN A. COSTELLO, Esquire, First Judge of said Court, this eighteenth day of September 1967.

JOHN J. COSTELLO, Register
S-28; O-5-12

Commonwealth of Massachusetts
PROBATE COURT
Docket No. 293778

Essex, ss.

To all persons interested in the estate of MAY VanSCHOICK (WADE) WALKER late of Andover in said County, deceased.

A petition has been presented to said Court for probate of a certain instrument purporting to be the last will of said deceased by SCOTT VanSCHOICK WALKER of Charleston in the State of South Carolina, praying that he be appointed executor thereof, without giving a surety on his bond.

If you desire to object thereto you or your attorney should file a written appearance in said Court at Salem before ten o'clock in the forenoon on the sixteenth day of October 1967, the return day of this citation.

Witness, JOHN A. COSTELLO, Esquire, First Judge of said Court, this fifteenth day of September 1967.

JOHN J. COSTELLO, Register
From the office of:
Urville J. Beaumont, Atty.
101 Amesbury St., Room 302
Lawrence, Mass. S-28; O-5-12

Commonwealth of Massachusetts
PROBATE COURT
Docket No. 293799

Essex, ss.

To all persons interested in the estate of JACOB SHLAKIS, OTHERWISE KNOWN AS JACOB SHLEKIS late of Andover in said County, deceased.

A petition has been presented to said Court for probate of a certain instrument purporting to be the last will of said deceased by EDNA K. SHLAKIS of Lawrence in the County of Essex, praying that she be appointed executrix thereof, without giving a surety on her bond.

If you desire to object thereto you or your attorney should file a written appearance in said Court at Haverhill before ten o'clock in the forenoon on the twenty-third day of October, 1967, the return day of this citation.

Witness, JOHN A. COSTELLO, Esquire, First Judge of said Court, this twenty-sixth day of September 1967.

JOHN J. COSTELLO, Register
Vincent F. Stulgis, Esq.
9 Bartlet St.
Andover, Mass. O-5-12-19

MORTGAGEE'S SALE

By Virtue and in execution of the Power of Sale contained in a certain mortgage given by GERALD O. GAUTHIER and GLORIA Y. GAUTHIER, husband and wife as tenants by the entirety of Andover, Essex County, Massachusetts, to Hometown Factors, Inc., a Massachusetts corporation having an usual place of business at Brookline, Norfolk County, Massachusetts, dated May 3, 1967, and recorded with Essex North District Deeds in Book 1081, Page 86, which mortgage the undersigned is the present holder, for breach of the conditions of said mortgage, and for the purpose of foreclosing, the same will be sold at Pulbic Auction at 10:00 A.M. on the 30th day of October, 1967, at the premises described in said mortgage, 114 Lovejoy Road, Andover, Massachusetts, all and singular the premises described in said mortgage, to wit:

A certain parcel of land with the buildings thereon situated on the Westerly side of Lovejoy Road in said Andover containing 15,625 square feet and being Lot numbered 15 as shown on plan of land entitled "Plan of Land in Andover, Massachusetts, as subdivided by Harold M. and Alice Carson, October, 1952, Clinton F. Goodwin, Registry Pros. Eng., "recorded with North Essex Registry of Deeds as Plan No. 2701, said premises being substantially bounded and described as follows:

EASTERLY by Lovejoy Road, one hundred twenty-five (125) feet; SOUTHERLY by a proposed road, one hundred twenty-five (125) feet; WESTERLY by Rolling Green Shopping Center, one hundred twenty-five (125) feet; and NORTHERLY by Lot #14 as shown on said plan, one hundred twenty-five (125) feet.

Being part of the premises conveyed to John Phillip Enterprises, Inc. by John Bolten et als by Deed dated December, 1956, recorded with said Registry of Deeds in Book 847, Page 87. See decision of Andover Board of Appeals filed with the Town Clerk, Andover, Essex County, Massachusetts, on April 12, 1960, No. 469, granting a variance as to the frontage and area of this lot.

Subject to the rights, restrictions and reservations as contained in a Deed dated June 17, 1959, recorded with said Registry of Deeds in Book 895, Page 461, and subject to the right by John Phillip Enterprises, Inc. to grant to the Town of Andover about eighty (80) feet from the Southeast corner of the above-described lot of land for the purpose of rounding the corner between Lovejoy Road and the proposed road as shown on said plan.

Subject to a first mortgage to the Merrimack Cooperative Bank recorded with Essex North Registry of Deeds in Book 1002, Page 339, dated January 21, 1964, with a present principal balance of $16,915.56.

For our title see Deed of Hometown Factors, Inc. dated this date to be recorded herewith.

The mortgagors, their successors and assigns agree to deposit with the mortgagee, its successors and assigns the sum of $116.98 monthly, representing the monthly payments of principal and interest for the present first mortgagee together with one-twelfth of the real estate taxes assessed to said premises, now in the sum of $64.77, making a total of $181.75, which sum the mortgagee shall pay over forthwith upon receipt of same to the first mortgagee.

Said premises shall be sold subject to any and all unpaid taxes, tax titles, assessments and municipal liens. Five Hundred ($500.00) Dollars in cash will be required to be paid at the time and place of sale, other terms to be announced at the sale.

HOMETOWN FACTORS, INC.,
Present Holder of said Mortgage
Albert M. Stern, Atty.
131 State Street
Boston, Mass. o-5-12-19

CLASSIFIED ADS

Personal a

THERMOGRAVED WEDDING INVITATIONS and a complete line of Wedding Stationery. Fine selection of papers and type-faces. Prompt service. ANDOVER TOWNSMAN, 26 Chestnut Street, cor. of Main Street. 475-1943. A-TF

STUDENT PASSENGERS WANTED - Andover to Boston and return, daily. Call 475-5471. a-O-12

24 HOUR VACATION Protection. Temporary alarms, property check, jimmy-proof locks installed home fire alarms. Weekly, monthly. Security Alarm System, 386 Haverhill Street, Lawrence. 682-8136. a-Jy-20-27-TF

Personal a

DON'T FEEL NEGLECTED because you wear a woman's size and most stores don't cater to you. I can take you to two of the choicest women's wear sources in the country, specializing in the "hard to fit". Enjoy a wide and delightful selection of fashionable dresses and suits. Gorgeous Fall colors; popular prices. Louise Van Everen, Personal Shopping Service and Bridal Consultant, 77 School St., Andover. (617) 475-2566. a-O-12

COLDS, HAY FEVER, Sinus - Hours of relief in every SINA-TIME Capsule. $1.49 value only 99¢. Liggett's Rx Drug, Shawsheen Plaza, Andover. a-O-5-12-19-26

ANDOVER SAVINGS BANK Pass Book No. 63154 has been lost and application has been made for payment in accordance with Sec. 20, Chap. 167 of the General Laws. Payment has been stopped. b-O-5-12-19

Lost and Found b

ANDOVER SAVINGS BANK Pass Book No. 70867 has been lost and application has been made for payment in accordance with Sec. 20, Chap. 167 of the General Laws. Payment has been stopped. b-O-12-19-26

ANDOVER SAVINGS BANK Pass Book No. 79764 has been lost and application has been made for payment in accordance with Sec. 20, Chap. 167 of the General Laws. Payment has been stopped. b-S-28; O-5-12

HELP WANTED

Part-time; Full time. Clerks, cashiers and markers. Apply Mr. Baker.

GIANT STORE
265 MAIN ST.
NORTH READING

Realty Transfers

John J. Lamb Inc. to Chongris Bros., Inc., Greenwood Rd.

Edward White et ux to John C. Dawson Jr. et ux Argilla Rd.

J. C. Ryan Construction Inc., to Thomas F. Miller et ux Gemini Cir.

Frank W. Leslie et ux to Northeast Investment Co. Inc., Clark Rd.

Chongris Bros. Inc. to Richard E. Amsterdam et ux Juniper Rd.

Chongris Bros Inc. to Peter M. Chongris Bros Inc. to Peter M. Drivas et ux High Plain Rd.

Paul L. Warren Inc. (mtg. sale) to Andover Finance Co. Sagamore Dr. and Sheridan Rd., Arrowood Ln. and Farrwood Dr.

Ralph H. Goodno et ux to I. Newton Durboraw 3rd et ux, Jenkins Rd.

Edna Leah Albers to Malcolm F. Estell et ux Watson Ave.

Scholey Arthur Lake et ux to Barry P. Tucker et ux, Woburn St. and Dyke Rd.

Farmer In The Dell Country Store
Rte. 108 — Newton, N. H.

Among some of our more unusual items are the finest selection of antique reproductions of mechanical banks. Wide selection of gifts and antiques awaits your pleasure.

Open Daily at Noon
Wednesdays thru Sundays

A.N.D.O.V.E.R.

Three bedrooms, 2 baths, large fireplaced living room with dining end, breakfast area in kitchen, family room off kitchen. Two car garage. Attractive neighborhood. $32,000.

— For Appointment Call —

Marjorie Kidd or Margaret Cronin
475-0622
JAMES T. TREFREY INC., REALTOR
5 Lowell Street, Andover

Help Wanted—Female

Immediate Openings
1st SHIFT
NO EXPERIENCE NECESSARY
- Good Starting Rates
- Automatic Increases
- Company Paid Accident & Hospital Insurance
- Excellent Working Conditions

Apply at Personnel Office

★ converse
TYER RUBBER DIVISION
10 Railroad Street Andover, Mass.
An Equal Opportunity Employer

Heritage Green
APARTMENTS

230 Chickering Road (Rte. 125), North Andover

BE SURE TO SEE THESE UNUSUAL
1 - 2 - 3 BEDROOM APARTMENTS

PARK-LIKE SETTING AIR-CONDITIONED
SWIMMING POOL WALL-TO-WALL CARPET

OFFICE OPEN 10-4 MONDAY thru SATURDAY
OR CALL 688-5994 FOR APPOINTMENT

TIMES HAVE CHANGED...

Gone are the back-breaking days of harvesting and farming. Today's modern reaping methods bring in the sheaves quicker and easier. Progress has also evolved the Multiple Listing Service to help home seekers save time and see a wider selection of homes. Call on any member of the

The Greater Lawrence Board of Realtors
WHO IS A MEMBER OF
MULTIPLE LISTING
SERVICE

TRADE CLASSIFIED SELL BUY ADS LEASE

Lost and Found b

LOST KITTEN - LIGHT yellow and white male kitten, 2-1/2 mos. old. Chestnut St. area. Please call 475-1214. b-O-12

Garage Sale

Mostly Antiques

Saturday, Oct. 14

10 to 4 p.m.

5 LINCOLN STREET

475-3835

Services Offered c

EXPERIENCED SECRETARY DESIRES work at home. Manuscripts, letters, contracts, etc. All latest equipment. For information, please call 664-2782. c-S-21-28; O-5-12

CURTAINS - WASHED, IRONED and starched. Fiberglas curtains and drapes. Also draperies and other household ironing. Prices reasonable. Call 475-2756. C-TF

CONTRACTOR - BUILDER - REPAIR, remodel, roofing, new homes, playrooms, additions, garages. MacInnes - 475-4098. c-O-12-19-26;N-2

Many a joy-ride begins with a bottle and ends at the morgue.

Andover

As You Like It

This house can adjust to your needs. Can be used as six bedrooms or an in-law apartment. Three car garage or room for boat storage. It has charm, distinction and an excellent address. How lucky can you be, to find this available?

BERNARDIN REAL ESTATE

15 CENTRAL ST. ANDOVER

475-3415 EVENINGS 475-8002

Andover - Exclusive

$24,000

FRONT VIEW

Three double-bed rooms and family room off kitchen

BACK VIEW

DARLING ASSOCIATES

MRS. DAVID L. DARLING Realtor

24 CHESTNUT ST. ANDOVER 475-4515

Services Offered c

SALES, SERVICE AND Rental of Singer Sewing Machines. Also service and repair all makes of sewing machines. The Singer Co., 510 Essex Street, Lawrence. 686-6337. c-S-21-28; O-5-12

NEED A BABY SITTER? Days, evenings or over night? Our sitters are responsible, mature women, 21 and over. Baby Sitting Placement Bureau. Betty Pearl, 688-0712. c-J-26-TF

DRAPERIES - CUSTOM MADE with the latest 1967 decorator fabrics. For a free on the spot estimate - call Ray Allen 658-8443. c-J-12-TF

NEED A SITTER? That's just fine. Pick up the phone and dial my line! Call 475-3421. Passed Red Cross Baby Sitting course. Hidden Road area. Age 14. c-O-12

FLOOR CLEANING SERVICE. Floors cleaned and waxed. Hardwood floors waxed. Dependable service. Call Mr. Kerr, Danvers, 774-3865. c-N-10-17-23-TF

Services Offered c

CHAIR CANING - CHAIRS restored with a new cane seat or back. Fine cane a specialty. 352-6862. c-S-21-28; O-5-12

HOUSECLEANING WEEKLY OR bi-weekly. Vacumming; furniture polished; bathroom and tiles; oven cleaned; cabinets washed and waxed, etc. Floors scrubbed, waxed, polished or stripped. Professional office cleaning service. Call Mr. Smith 475-5536. c-O-12

SIMON VACUUM CLEANER Company, Merrimack Valley's largest Sales & Service Center, offers guaranteed service on Electrolux, Hoover, Royal, Eureka, etc. Free home demonstration. Call 683-8359. c-S-21-28; O-5-12

WIFE NAGGING YOU to strip that old scarred, marred furniture? Well, bring it over to us and she'll think you're a genius! Stripped the clean, safe, economical Bix way. Bix Furniture Stripping, 51 Main Street, Topsfield, Tel. 887-8811. c-S-21-28; O-5-12

ANDOVER

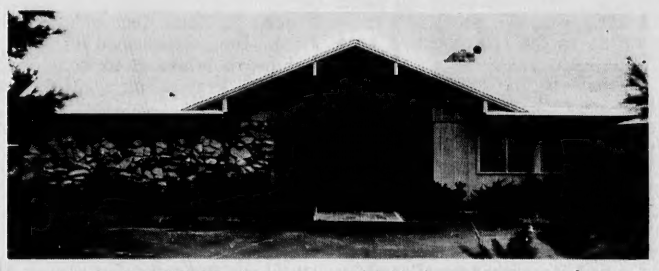

MAGNIFICENT, three year old Modern Home – almost hidden from road by towering pines. Two full acres of land; A superbly designed home featuring cathedral ceilinged living room; 22 x 28 ft. family room plus game room; 3 bedrooms plus guest suite; 4½ baths . . . 5000 sq. ft. of luxurious modern living space.

You must see this home to appreciate its intricate room arrangement and interior decor. Draperies and carpeting are included in this distinctive, upper-bracket home.

475-2201

The VICTOR Company

Bill and Barbara Maren - REALTORS

ANDOVER

Picture Your Family In This

HANDSOME COLONIAL HOME!

Country setting . . . yet minutes from town! Four extra large bedrooms; 2½ baths; freshly painted and papered in exquisite taste. Immediate occupancy. Price: $39,900

Douglas N.

REALTORS **HOWE** INSURANCE

Multiple Listing Service

52 MAIN STREET – ANDOVER

475–5100 – EVENINGS: MRS. RUDD – 475–4741

Services Offered c

PIANO TUNING & REPAIRING. Experienced. Highly recommended. Formerly with Baldwin Piano Co., Boston. Concert tuner and technical supervisor. Call Mr. Colford, Dial 1-664-4313 (No. Reading). C-15-TF

ODD JOBS - CALL any time. No job too large or small. Yards, garages, attics, homes, etc. cleaned. Small truck for light hauling. 683-9701. c-S-28; O-5-12-19

UPHOLSTERING - MODERN AND Antique furniture. Quality work at competitive prices. Free Estimates. Call or write: Ray Allen, 542 Woburn Street, Wilmington, Mass. 658-8443. c-S-15-22-29-TF

TOPS IN TYPING, Correspondence, Manuscripts, Theses. 475-5098. c-O-5-12-19-26

ODD JOBS, PAINTING, Cellars and yards cleaned. We buy most anything. Call 688-6637 days; 683-5784 nights. c-A-13-TF

Instructions d

PRIVATE TUTORING BY experienced teacher. All subjects, Grades 1 to 8. Also Algebra, Geometry, Modern Math. Reasonable terms. Call 686-2736. d-S-14-21-28-TF

Help Wanted—Female e

WOMAN TO CARE for two children, one day a week and some weekends. Please, local references. Write Box TE-10 C/o Andover Townsman. e-O-12

HOUSEHOLD HELP WANTED - two days a week, West Andover near St. Bellarmine Church. Call 475-3843. e-O-12-19

DENTAL SECRETARY AND Office assistant, full time, must be able to type, capable of working independently. Some knowledge of bookkeeping helpful. Mature person preferred. Write Box B-7, C/o Andover Townsman. e-O-12

TEACHER WITH FAMILY seeks responsible teen-ager or adult to do house work. Part-time, 3 days a week. References required. Call 475-3514. e-O-12-19

BABY SITTER WANTED for three school-age children. Your home or mine. Call 475-8655 after 5 p.m. e-O-12-19

LADIES - MAKE $300 to $1000 for yourselves during the Christmas Season selling famous gift line of beautiful cosmetics. Gifts for every member of the family from Avon. Call 688-2686. e-O-12

HOUSEKEEPER TO LIVE-IN with elderly woman in Cambridge apartment. No heavy cleaning required. Phone 475-3864 after 6 p.m. e-O-12

HOUSEKEEPER WANTED FOR Elderly man. Give references. Write ST-3, the Townsman, Box 9, Andover, Mass. 01810. e-O-5

Help Wanted—Male f

WANTED - TAXI DRIVER, full or part-time. Commission, 45% of intake. Apply in person, Morrissey Taxi Service, Inc., 32 Park Street, Andover. f-O-5-TF

ANDOVER OPEN HOUSE

Saturday & Sunday

October 14 & 15

2–6 P.M.

BANK FORECLOSURE makes available Colonial homes of 4 rooms, 2½ baths, on wooded acre lots, close to major highways. Extras include family room with fireplace off kitchen, extra den or study, built-in vacuum system, targano flooring, carpeting throughout, 2-car garage.

Travelling south on 125, take left on Gould Road at State Police Barracks, follow signs.

SEE YOU THERE

Exclusive Agent

475-4477

HUNNEMAN & CO., Inc.

REALTORS

66 MAIN STREET, ANDOVER

TRADE CLASSIFIED SELL BUY ADS LEASE

Help Wanted—M-F g

WANTED 25 PEOPLE to work 25 hours a month to earn $25.00 a week. Call for appointment. 664-4905. g-S-28; O-5-12

Dogs, Cats and Pets k

DOGS BOARDED ANY time. Excellent care. In country area on Andover-North Andover line. Weekends, weekly, monthly. Karen and Richard Hoehn, 686-7160.

A.K.C. REG. German Shepherd pups, champion blood lines. $65. Call 688-4511 or 682-0600 after 4:30. k-O-12

THREE 6-WEEK OLD AKC Poodles. Dam sired by Can.-Am. champ Ebony. Ready for home. Phone Mrs. Jolliffe at 475-0386. k-O-12

FOR SALE - REGISTERED thoroughbred, chestnut, 5 yr. old Gelding. Rides English. Clever and young enough to learn jumping, etc. Price $500. Call 475- 3251. k-Au-17-24-31-TF

Articles for Sale l

TWO 13" WHEELS - excellent for snow tires. $5.00. Tel. 475-4233. l-O-12

KEEP YOUR CARPETS beautiful despite constant footsteps of a busy family. Get Blue Lustre. Rent electric shampooer $1.00. Hill Hardware, 45 Main St., Andover. 475-0102. l-O-12

BRAND NEW BARBELL set for sale. Total weight, 90 pounds. $18.00. Call 682-8156. l-O-12

MAPLE BABY CRIB for sale. Call 475-5234. l-O-12

POOL TABLE, EIGHT Foot, plywood bed with ping pong top. $45.00. Call 475-4343. l-O-12

KENMORE GAS DRYER, automatic model 80, white with O-zone lamp; excellent condition, plus aluminum vent pipe. Price $100. Call 475-1320 after 5 p.m. l-O-12

STORM WINDOWS - SIX, approximate overall size 32" x 63", four-pane windows. Will sell reasonable. Call 475-0211. l-O-12

TWO VERY GOOD Violins for sale. Price recommended by expert at $200 per violin. If interested, write Mrs. Donald Merriam, 11 Nutmeg Lane, Andover. l-O-5-12

The man who travels fast finds it hard to pay as he goes.

Articles for Sale l

ANTIQUE LOVE SEAT and 2 matching chairs. Newly re-upholstered with tapestry needlepoint and antique blue velvet. Will accept highest offer. 475-6648 after 4 or 367 No. Main Street. l-O-12-19

ANTIQUE EMPIRE SOFA of excellent condition and quality. Newly upholstered in gold brocade. Write MD., the Townsman, Box 9, Andover, Mass. 01810. l-O-5-12

BURGLAR PROOF YOUR Car. $15.95 installed, most cars. Also Swimming Pool Alarms, locksmith service. Security Alarm System, 388 Haverhill Street, Lawrence, 682-8136. l-Jy-20-27-TF

Mortgages

1ST & 2ND MORTGAGES at low rates. Quick confidential service. Community Finance, Inc., Kannan Bldg., 125 Amesbury Street, Lawrence 688-6023. -23-TF

Rooms To Rent

H & H LODGE - ROOMS, $12 and $15 a week. Board available also. For information, call 664-8530, 110 Haverhill Street, North Reading. o-p-S-21-28; O-5-12

Houses for Sale m

NORTH READING - NEAR Andover line and Parker State Forest. New 3 Bedroom single on acre lot. Two tiled baths, birch kitchen with dishwasher. Many extras. 181 Marblehead Street. Owner at 475-2733. m-O-12-19

ANDOVER HOUSES IN all price categories. Call Betty Duffy, Realtor, at 475-2729. m-S-21-28-TF

ANDOVER - 3 BEDROOM Ranch. 2 fireplaces, breezeway, garage. Beautiful landscaped lot. Desirable area. New on market. Mid 20's. Irene Reilly & Associates. 686-7238 or 685-5381. m-O-5-12

CUSTODIAN
– OFFICE BUILDING –

Man for maintenance and general cleaning work in Andover office building. Some knowledge of oil fired boilers and air conditioning equipment helpful. Must have driver's license.

Please Write to Box IFMM-5 C/o The Andover Townsman

For appointment for interview Give full information concerning yourself.

Garages for Rent r

PROTECT YOUR BOAT, car or trailer by keeping it under cover. 18 ft. garage, $5 monthly. Call 475-2470 after 5 P.M. r-O-12

Resorts For Sale

PLUM ISLAND COTTAGE, on water front for sale. Six rooms, all conveniences. Call 475-3251. S-14-21-28-TF

Realtors u

DOUGLAS N. HOWE, REALTOR, 52 Main Street, Andover, Phone 475-5100, evenings 475-2423. U-TF

TO BUY OR SELL Real Estate call the Lee Dodd Agency at 475-2625 or 475-4759. U-TF

Wanted to Buy v

DRUM SET FOR Beginner. Call 475-8759. v-O-12

ANTIQUES - OR ANYTHING old, Marble-top, Walnut, Grape and Rose carved Furniture, Glass, China, Silver, Jewelry, Clocks, Prints, Frames, Guns, Coins, Furniture, Etc., William F. Graham Jr., 165 Golden Hill Ave., Haverhill, Mass. Tel. Haverhill DRake 2-3708. Will call to look. V-TF.

Wanted to Buy v

ANTIQUES - BUYING PICTURE frames, brass beds, trunks, fancy dishes, pocket watches, jewelry oriental rugs, marble-topped furniture, mahogany reproductions, ball and claw furniture. 688-3072. v-M-3-10-17-24-TF

ANTIQUE FURNITURE, COINS glass, lampshades. Call any time. Jim's, 323 Broadway, Lawrence, next to King-Size Sandwich, 682-9171 or 898-4797. v-F-23-TF

Wanted—Real Estate x

WANTED - WELL-BUILT older Colonial, Cape or Victorian house near Andover center. 4-5 bedrooms; den; dining room; garage. $24-28,000. Call collect after 9 p.m. 516-261-6322. No brokers. x-O-5-12

Automobiles y

1960 VOLKSWAGEN for sale. Best offer. Call 475-8013. y-O-12

When you are urged to bet on a sure thing you can be sure it is a sure bet for the other fellow.

Help Wanted
LORRAINE ROY
(Woman's Apparel)

Store Manager Needed for our Andover Store, soon to be opened.

Also experienced sales persons, full or part-time.

Call 774-0825

Fall Is A Beautiful Time Of Year In . . . .
ANDOVER

BOATING and FISHING on your own property. Three bedroom Ranch on the Shawsheen River. – $17,500.

THREE BEDROOM CAPE. Wooded lot, South School area. – $20,900.

THREE BEDROOM RANCH, ideal for young family or retirees in Johnson Acres. – $22,500.

THREE BEDROOM VICTORIAN cottage in town. – $21,500.

SPACIOUS CAPE ON over an acre. Large fireplaced living room. North Andover. – $22,900.

L–SHAPED RANCH, three bedrooms in Hidden Road section. – $24,500.

FOUR BEDROOM CAPE. High school area. – $28,900.

THREE BEDROOM Custom built Ranch in academy area. – $32,000.

FOUR BEDROOM IMMACULATE Garrison. Dascomb Road area. – $33,900.

THREE BEDROOM EXECUTIVE Ranch near academy. – $37,500.

FOUR BEDROOM COLONIAL Ranch in lovely Johnson Acres. – $43,000.

LAND FOR SALE 18,000 sq. ft. wooded lot. Excellent location. – $5,500.

The LEE DODD Realty
22 PARK STREET – ANDOVER
475–2625
Catherine Bruno, 475–4759
Ruth Foreman, 475–1627
Rita T. Dolan, Realtor, 475–1704
MEMBERS MULTIPLE LISTING SERVICE

ANDOVER

In Town, First Time Offered
Academy area, excellent location, six room Cape. Convenient large bedroom and bath on first floor. Two bedrooms and bath on second. Mid 30's.

Suburban – New Listing
Wooded lot, eight room Cape, five bedrooms, two baths. Excellent condition. Low 40's.

Country – New Listing
Well-landscaped lot, Split-level contemporary, well-planned multi-purpose rooms for modern living; two or three bedrooms. Upper 30's.

Country – Best Buy
Well-built Split-level with three extra large bedrooms up; plus family room and fourth bedroom on ground level. Mid 30's.

FRED BRADLEY AND ASSOCIATES
6 RAILROAD ST., ANDOVER
475-4400

RANCH CAPE . One Floor Living . $23,000

Entrance hallway to this delightful home has a closet; fireplaced living room, dining room, roomy kitchen, enclosed side porch, two large bedrooms, ceramic tiled bathroom. Full basement, Timken wall flame boiler, hot water heat by oil. Two stall detached garage. Well landscaped lot with secluded rear yard.

$19,200 - SIX ROOM CAPE with kitchen; panelled living room, bedroom, den (or bedroom) and bath on the first floor. Two good-sized bedrooms on the second floor. Large screened porch in rear faces secluded rear yard. One car attached garage.

JOHN HEWITT
– REALTOR –
"Residential and Commercial Properties Listed"
40 Essex Street – Andover, Massachusetts 01810
475-0973 475-1834 475-1088

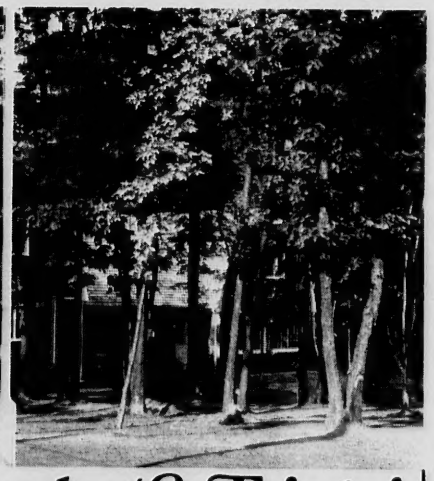

Ready to peek under the Fringe!

FOREST HILLS of ANDOVER
Designed by William M. Thompson.

Nestled in historic Andover Surrey Homes is now introducing its newest offering—Forest Hills of Andover—a 200 acre tract of unspoiled, rolling land available for custom home building to those with an eye for distinctive living.

Come out and see us at our model home today. We believe we offer the ingredients to help you express your own way of life through a fine home unique to you and your family.

Take River Road Exit Off Rt. 93 to Model Home Homes From 40,000

THE SURREY REAL ESTATE DEVELOPMENT CORPORATION

NATIONAL MERIT commendations have been received at Andover High School for, left to right, Nancy Coulthard, David Gilmore, Linda Whitney, Candace Hatfield, Gary Gulezian, Linda Sagaser, Principal Philip F. Wormwood is shown presenting the Merit letters. (DeBolt)

Merit Competitors Commended

Letters of commendation for high performance on the 1967 National Merit Scholarship Qualifying Test (NMSQT) have been awarded to six students at Andover High School, Principal Philip F. Wormwood has announced.

Those commended are Nancy Coulthard, David Gilmore, Gary Gulezian, Candace Hatfield, Linda Sagaser, and Linda Whitney.

They are among 40,000 students in the United States who scored in the upper 2 percent of those who will graduate from high school in 1968. The commended students rank just below the 14,000 Semi-finalists announced in September by the National Merit Scholarship Cor. (NMSC).

John M. Stalnaker, president of NMSC, said: "Although commended students advance no further in the Merit Scholarship competition, their outstanding record in a nationwide program deserves public recognition. Their significant academic attainment gives promise of continued success in college.

"The commended students should be encouraged to pursue their education since their intellectual talent represents an important and much needed natural resource. Our nation will benefit from their continuing educational development."

The commended students' names are reported to other scholarship-granting agencies and to the colleges they named at their first and second choices at the time they took the NMSQT. The reports include home addresses, test scores, anticipated college majors and career intentions of the commended students. NMSC encourages these students to make every effort to continue their education.

Principal Is Outward Bound

Philip F. Wormwood, principal of Andover High School, is attending the three-day "Outward Bound Practicum" on Hurricane Island, Maine, through Oct. 13. NESDEC and Outward Bound Inc. are sponsoring this conference on two consecutive occasions this month.

The purpose of the conference is to observe first-hand and discuss the unique form of "experiential education" offered by the school and consider its relevance and possible application to other schools. Participants will live in the school's regular platform tents and take part in search and rescue training exercises. Other scheduled activities include: observation of an Outward Bound course and students in action; films and discussion on Outward Bound training; and speakers on "Mainstream," the Outward Bound philosophy and methods in public and private school curricula.

Subscribe to the TOWNSMAN

NEWS CAPSULES

(Continued from Page One)

Cross, to succeed Miss Annette A. Bernardin who will retire Jan. 1, 1968.

A native of Andover, Miss Loomer attended Abbot Academy and is a graduate of Wheaton College. Formerly executive director of the Andover Chapter Red Cross, she is now a field representative with the Greater Boston chapter where she has also served as administrator of the office of volunteers. She has had broad experience in all phases of Red Cross work and has accepted disaster assignments for the National organization.

•

Rev. James R. Whyte, student minister at Phillips Academy, is a delegate to the Sixth Annual National Education Conference meeting at Williston Academy in Easthampton Sunday and Monday.

More than 250 educators from all over the nation will be there to hear discussions on "An Inner Space Program for the Student Generation."

•

Douglas N. Howe of Andover is chairman of the committee for a massive fire prevention program underway in Greater Lawrence this week in connection with Fire Prevention Week.

The program is dramatizing local loss due to fire and promoting ways to prevent fires.

Among others on the committee is Andover Fire Chief Henry Hilton.

•

The School Committee went into executive session Tuesday night to discuss contract proposals submitted by the Andover Education Assn. for 1967-68. This followed introduction of a communication from the State's Attorney General to the effect that collective bargaining sessions with municipal employee organizations do not have to comply with the regulations of Open Meeting Law.

•

Appointment of French instructor Peter Prince to head the foreign language department at Andover High school was approved by the School Committee Tuesday. This is his first year with the system.

•

The service group of the Welcome Wagon Newcomers Club is doing volunteer work at the Cerebral Palsy Center at Bessie Burke Memorial Hospital every Wednesday from 9 a.m. to 11:45 a.m. Mrs. Robin Moseley heads the volunteers. Anyone interested in working with the group should call Mrs. Moseley.

LaLeche League

The Andover-Lawrence LaLeche League will meet Oct. 19 at the home of Mrs. Richard Anderson, 12 Argilla Rd., at 8 p.m.

SIMEONE
Pharmacy
2 Main St., Andover
Prescription Specialists
Tel. 475-0418
Rx

Don't Let

A carelessly placed cigarette ruin your Furniture
Protect YOUR TABLE TOPS with a custom cut "PLATE GLASS"
KEEPS YOUR FINE Furniture Scratch-Free
Lawrence Plate & Window Glass Co.
417 Canal St., Tel. MU 3-7151

SEE BILL ROBINSON FOR NEW CHEVROLETS, CADILLACS, and Select Used Cars At WOODWORTH MOTORS, INC.
Shawsheen Square, Andover
475-6200

ACADEMY BARBER SHOP
3 BARBERS – GOOD SERVICE
96 Main St. Andover
8:30 to 6:00 CLOSED MONDAYS

Cross Coal Co.
EST. 1864
FUEL AND RANGE OIL

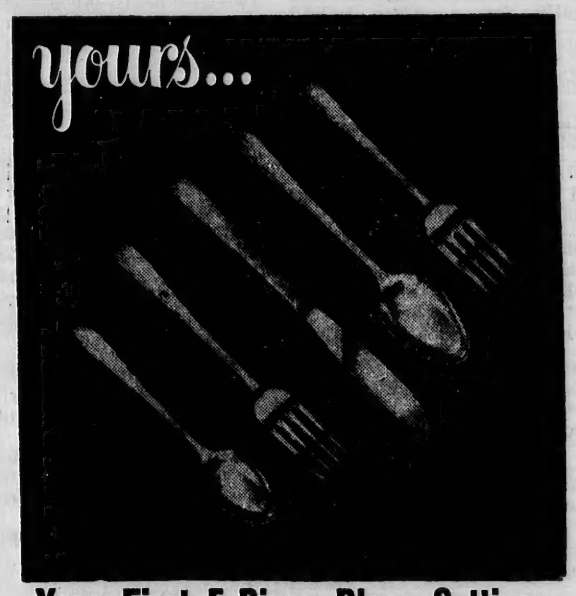

Your First 5-Piece Place Setting.
FREE!
when you:
- open a savings account of $25 or more—or
- add $25 or more to your present savings—or
- purchase a 5% Bay State Bond
— THEN —
to complete your set of "Glencove" Stainless by Oneida, you may buy additional place settings for only $2.50 each time you add $25. to your Savings Account or buy a Bay State Bond.
— IF —
you deposit $500 or more into our Golden Passbook 5% Account you get a FREE FIVE PIECE SETTING PLUS the option to buy the entire 50 piece set and chest for only $24. plus tax.
Bay State Merchants NATIONAL BANK
Where Your Success Is Our Business...
84 MAIN ST. ANDOVER
Member F.D.I.C.
Member Federal Reserve System

BUY THE BEST "EXTRA" YOU CAN PUT IN YOUR CAR . . .
An Electric GARAGE DOOR OPENER
Push a button in the comfort and safety of your car . . . Drive in . . . Close the door behind you! Automatically turns a light on . . . Locks your door . . . Stops in case of emergency!
COME IN AND SEE OUR DISPLAY
YOU KNOW US . . . WE KNOW DOORS!
EASTERN GARAGE DOOR
SOUTH CANAL ST. AT THE CENTRAL BRIDGE
683-3158
A DIVISION OF LAWRENCE PLATE GLASS COMPANY